

Installation & Troubleshooting Document

(Compiled by: Nayyer Raza)

M4370 Hardware Installation:

Connect the following Hardware:

- 1- Fiber optic cable from the Firewall switch to OP3 of DU (BBU)
- 2- Fiber optic cable from OP2 of BBU to RU
- 3- GPS Antenna cable to connect to the GPS port on BBU
- 4- Power Cable from BBU to power outlet
- 5- Power Cable from the RU to power outlet
- 6- 4 Antennas from the Duplex RF Ports 1, 2, 3, 4 respectively.

M4370 Software & Configurations:

Perform the following steps:

Step 1:

Access the LMT using the IP Address: 192.168.5.216

Username: admin

Password: admin

Step 2:

Specify G-Node B name:

Example: SW-Dallas-Lab-GNB

```
LST GNBConfig;;
+++ BBU 2024-03-02 07:31:14
O&M #1
%%LST GNBConfig::%%
RETCODE = 0 The command was executed successfully.
List gNodeB Identification
-----
gNBName = New-SW-DallasLab
gNBId = 252
gNBIdLength = 22

(Number of results = 1)

--- END
```

At the bottom of the interface, there is a status bar with the text "LST GNBConfig;;" and three buttons: ">_ Execute", "Help", and "Copy Message". There is also a "Clear Output" button.

Step 3:

Assign Integrated G-Node B IP Address:

```
+++ BBU 2024-03-02 07:32:16
O&M #2
%%LST N3IP;;%%
RETCODE = 0 The command was executed successfully.
List Integrated gNodeB Service IP
-----
AddressingType = Static
IPAddress = 10.170.38.252
SubnetMask = 255.255.255.0
Gateway = 10.170.38.1
DNS = 8.8.8.8

(Number of results = 1)

--- END
```

At the bottom of the main content area, there is a text input field containing 'LST N3IP;;' and four buttons: '>_ Execute', 'Help', 'Copy Message', and 'Clear Output'.

Step 4:

Verify LMT (Maintenance IP Address for the M4370):

```
--- END

LST MTNIP;;
+++ BBU 2024-03-02 07:35:36
O&M #4
%%LST MTNIP;;%%
RETCODE = 0 The command was executed successfully.
List Integrated gNodeB Maintenance IP
-----
IPAddress = 192.168.5.216

(Number of results = 1)

--- END
```

At the bottom of the main content area, there is a text input field containing 'LST MTNIP;;' and four buttons: '>_ Execute', 'Help', 'Copy Message', and 'Clear Output'.

Step 5:

Add/Modify Cell Config Parameters (as per the client requirements):

- CellIndex = 1
- CellIdWithinGnb = 1
- PhyCellID = 31
- NRARFCNUL = 638000
- NRARFCNDL = 638000
- FreqBandIndicator = n48:636667-646666
- ULayers = 0
- ULAntennas = 4
- DLayers = 0
- DIAntennas = 4
- PdschMcsTable = qam64
- PuschMcsTable = qam64
- ULBandwidth(M) = 40M
- DLBandwidth(M) = 40M
- AbsoluteFrequencySSB = 637344
- SSBPower = 6
- PSCHPowerOffset = db0

(Number of results = 1)

Step 6:

Add/Modify Cell Sub-Frame Assignments (as per the client requirements):

- CellIndex = 1
- ReferenceSubcarrierSpacing = kHz30
- DLULTransmissionPeriodicity1 = ms5
- NrofDownlinkSlots1 = 7
- NrofDownlinkSymbols1 = 6
- NrofUplinkSlots1 = 2
- NrofUplinkSymbols1 = 4
- IsPattern2Present = off
- DLULTransmissionPeriodicity2 = ms2p5
- NrofDownlinkSlots2 = 2
- NrofDownlinkSymbols2 = 10
- NrofUplinkSlots2 = 2
- NrofUplinkSymbols2 = 2

(Number of results = 1)

--- END

Step 7:

Adjust the Transmit Power Levels based on the requirements (between 24 dBm to 37 dBm):

```
--- END
LST MaxTxPower;;
+++ BBU 2024-03-02 07:44:11
O&M #7
%%LST MaxTxPower::%%
RETCODE = 0 The command was executed successfully.
List MaxTxPower
-----
CellIndex = 1
MaxTxPower(dBm) = 37
(Number of results = 1)
--- END
```

Step 8:

Modify & Verify Cell TAC ID, and CID:

```
O&M #8
%%LST CNTA::%%
RETCODE = 0 The command was executed successfully.
List Cell TAC
-----
CellIndex = 1
TACIndex = 1
TAC = 1
GnbId = NULL
GnbIdLength = NULL
Ranac = 1
NrcellIdentity = 4128769
CellReservedForOperatorUse = off
(Number of results = 1)
--- END
```

Step 9:

Add/Modify Cell PLMN ID as per the Client's Network needs after verifying MCC and MNC:

```
--- END

LST CNTAPLMN;;
+++ BBU      2024-03-02 07:48:54
O&M  #9
%%LST CNTAPLMN:;%
RETCODE = 0   The command was executed successfully.
List Cell PLMN
-----
CellIndex  TACIndex  PLMNIndex  PLMNID
1          1         1          00101f
1          1         2          46692f
(Number of results = 2)

--- END
```

Step 10:

Add/Modify the Default 5QI Values:

```
--- END

LST QoSPLMN;;
+++ BBU      2024-03-02 07:51:10
O&M  #10
%%LST QoSPLMN:;%
RETCODE = 0   The command was executed successfully.
List Default5QI
-----
CellIndex = 1
PLMNIndex = 1
  PLMNID = 00101f
Default5QI = 9

(Number of results = 1)

--- END
```

Step 11:

Modify the QOS Parameters for Cell Index 1:

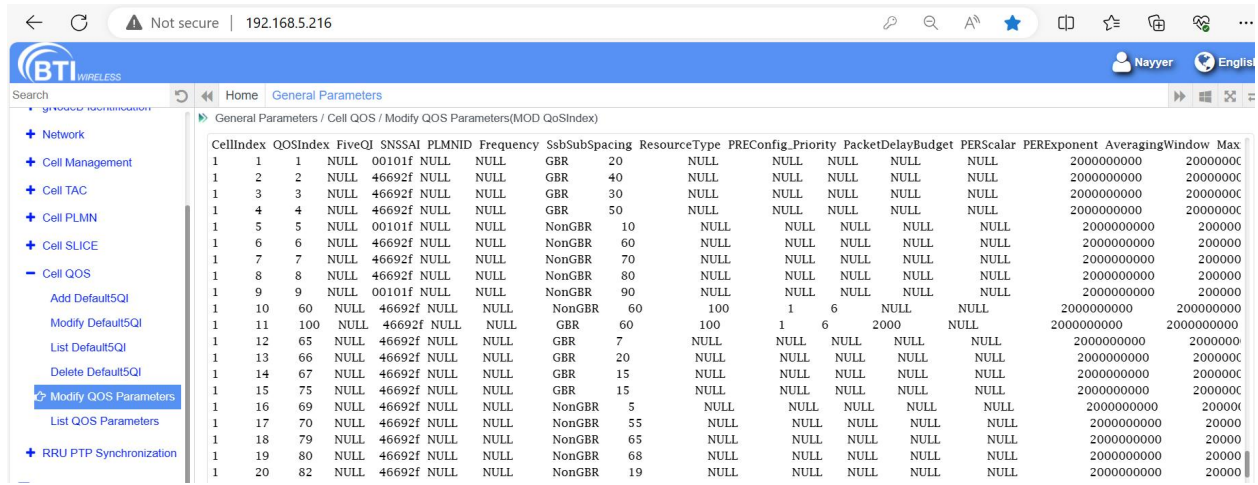

CellIndex	QoSIndex	FiveQI	SNSSAI	PLMNID	Frequency	SsbSubSpacing	ResourceType	PREConfig_Priority	PacketDelayBudget	PERScalar	PERExponent	AveragingWindow	Max
1	1	1	NULL	00101f	NULL	NULL	GBR	20	NULL	NULL	NULL	2000000000	2000000C
1	2	2	NULL	46692f	NULL	NULL	GBR	40	NULL	NULL	NULL	2000000000	2000000C
1	3	3	NULL	46692f	NULL	NULL	GBR	30	NULL	NULL	NULL	2000000000	2000000C
1	4	4	NULL	46692f	NULL	NULL	GBR	50	NULL	NULL	NULL	2000000000	2000000C
1	5	5	NULL	00101f	NULL	NULL	NonGBR	10	NULL	NULL	NULL	2000000000	200000
1	6	6	NULL	46692f	NULL	NULL	NonGBR	60	NULL	NULL	NULL	2000000000	200000
1	7	7	NULL	46692f	NULL	NULL	NonGBR	70	NULL	NULL	NULL	2000000000	200000
1	8	8	NULL	46692f	NULL	NULL	NonGBR	80	NULL	NULL	NULL	2000000000	200000
1	9	9	NULL	00101f	NULL	NULL	NonGBR	90	NULL	NULL	NULL	2000000000	200000
1	10	60	NULL	46692f	NULL	NULL	NonGBR	60	100	1	6	2000000000	2000000000
1	11	100	NULL	46692f	NULL	NULL	GBR	60	100	1	6	2000000000	2000000000
1	12	65	NULL	46692f	NULL	NULL	GBR	7	NULL	NULL	NULL	2000000000	2000000C
1	13	66	NULL	46692f	NULL	NULL	GBR	20	NULL	NULL	NULL	2000000000	2000000C
1	14	67	NULL	46692f	NULL	NULL	GBR	15	NULL	NULL	NULL	2000000000	2000000C
1	15	75	NULL	46692f	NULL	NULL	GBR	15	NULL	NULL	NULL	2000000000	2000000C
1	16	69	NULL	46692f	NULL	NULL	NonGBR	5	NULL	NULL	NULL	2000000000	200000
1	17	70	NULL	46692f	NULL	NULL	NonGBR	55	NULL	NULL	NULL	2000000000	20000
1	18	79	NULL	46692f	NULL	NULL	NonGBR	65	NULL	NULL	NULL	2000000000	20000
1	19	80	NULL	46692f	NULL	NULL	NonGBR	68	NULL	NULL	NULL	2000000000	20000
1	20	82	NULL	46692f	NULL	NULL	NonGBR	19	NULL	NULL	NULL	2000000000	20000

Step 12:

Add/Modify 5GC Configurations (AMF IP) while making sure the GNB IP and PLMN ID are also corresponding to the respective values:

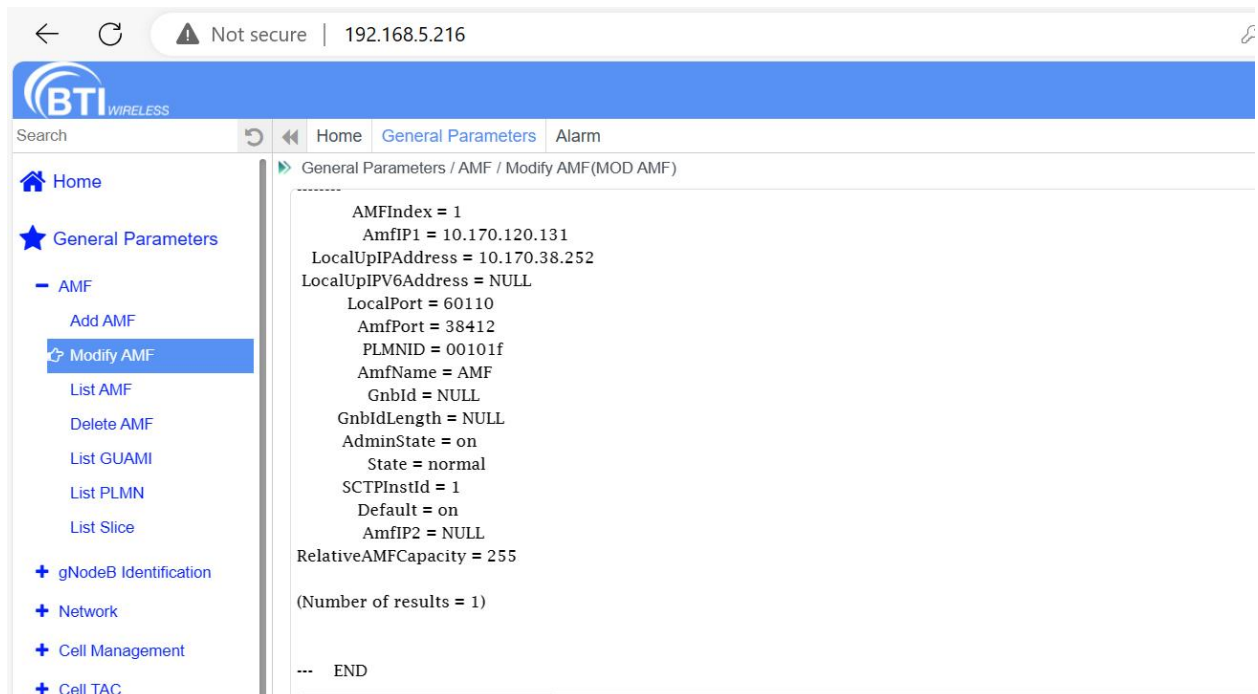

Parameter	Value
AMFIndex	= 1
AmfIP1	= 10.170.120.131
LocalUpIPAddress	= 10.170.38.252
LocalUpIPv6Address	= NULL
LocalPort	= 60110
AmfPort	= 38412
PLMNID	= 00101f
AmfName	= AMF
GnbId	= NULL
GnbIdLength	= NULL
AdminState	= on
State	= normal
SCTPInstId	= 1
Default	= on
AmfIP2	= NULL
RelativeAMFCapacity	= 255

(Number of results = 1)

--- END

Connectivity:

Step1:

Verify Connectivity from the GNB to the AMF using MobaXTerm & SSh Tools:

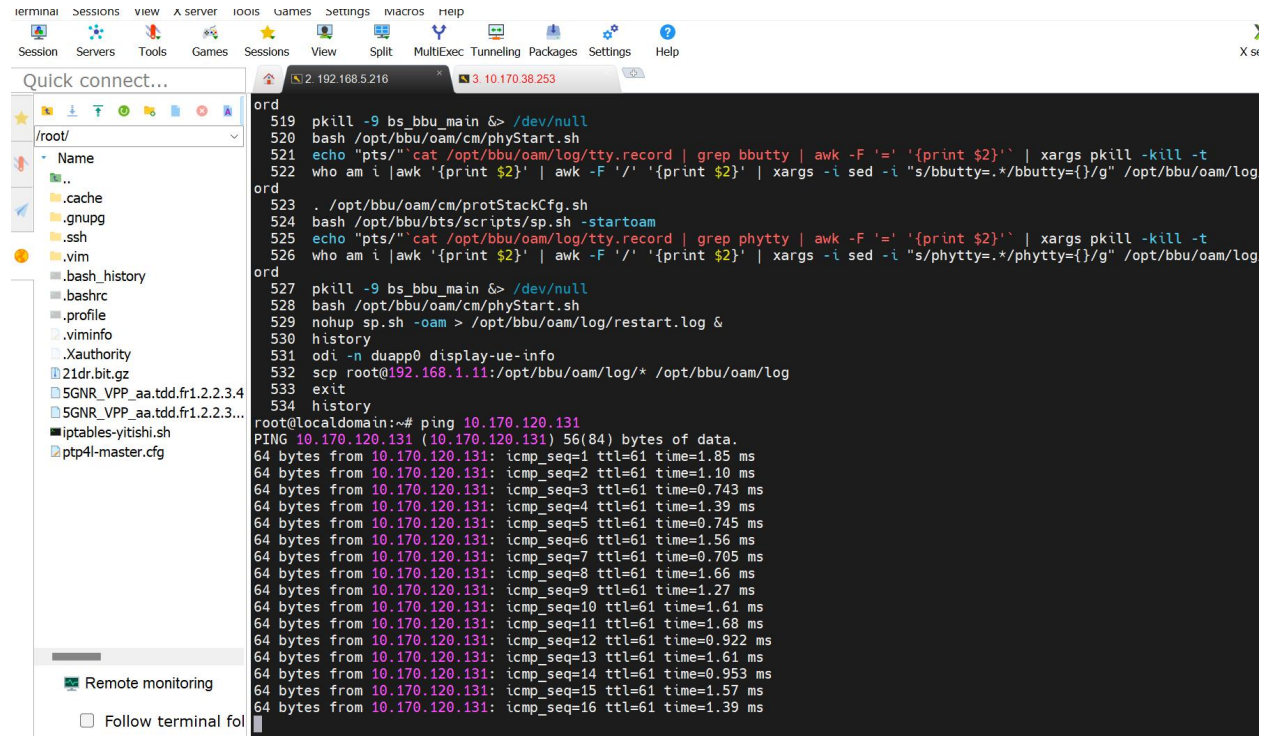

```
ord
519 pkill -9 bs_bbu_main &> /dev/null
520 bash /opt/bbu/oam/cm/phyStart.sh
521 echo "pts/"`cat /opt/bbu/oam/log/tty.record | grep bbutty | awk -F '=' '{print $2}'` | xargs pkill -kill -t
522 who am i | awk '{print $2}' | awk -F '/' '{print $2}' | xargs -i sed -i "s/bbutty=.*/bbutty={}/g" /opt/bbu/oam/log
ord
523 . /opt/bbu/oam/cm/protStackCfg.sh
524 bash /opt/bbu/bts/scripts/sp.sh -startoam
525 echo "pts/"`cat /opt/bbu/oam/log/tty.record | grep phytty | awk -F '=' '{print $2}'` | xargs pkill -kill -t
526 who am i | awk '{print $2}' | awk -F '/' '{print $2}' | xargs -i sed -i "s/phytty=.*/phytty={}/g" /opt/bbu/oam/log
ord
527 pkill -9 bs_bbu_main &> /dev/null
528 bash /opt/bbu/oam/cm/phyStart.sh
529 nohup sp.sh -oam > /opt/bbu/oam/log/restart.log &
530 history
531 odi -n duapp0 display-ue-info
532 scp root@192.168.1.11:/opt/bbu/oam/log/* /opt/bbu/oam/log
533 exit
534 history
root@localdomain:~# ping 10.170.120.131
PING 10.170.120.131 (10.170.120.131) 56(84) bytes of data.
64 bytes from 10.170.120.131: icmp_seq=1 ttl=61 time=1.85 ms
64 bytes from 10.170.120.131: icmp_seq=2 ttl=61 time=1.10 ms
64 bytes from 10.170.120.131: icmp_seq=3 ttl=61 time=0.743 ms
64 bytes from 10.170.120.131: icmp_seq=4 ttl=61 time=1.39 ms
64 bytes from 10.170.120.131: icmp_seq=5 ttl=61 time=0.745 ms
64 bytes from 10.170.120.131: icmp_seq=6 ttl=61 time=1.56 ms
64 bytes from 10.170.120.131: icmp_seq=7 ttl=61 time=0.705 ms
64 bytes from 10.170.120.131: icmp_seq=8 ttl=61 time=1.66 ms
64 bytes from 10.170.120.131: icmp_seq=9 ttl=61 time=1.27 ms
64 bytes from 10.170.120.131: icmp_seq=10 ttl=61 time=1.61 ms
64 bytes from 10.170.120.131: icmp_seq=11 ttl=61 time=1.68 ms
64 bytes from 10.170.120.131: icmp_seq=12 ttl=61 time=0.922 ms
64 bytes from 10.170.120.131: icmp_seq=13 ttl=61 time=1.61 ms
64 bytes from 10.170.120.131: icmp_seq=14 ttl=61 time=0.953 ms
64 bytes from 10.170.120.131: icmp_seq=15 ttl=61 time=1.57 ms
64 bytes from 10.170.120.131: icmp_seq=16 ttl=61 time=1.39 ms
```

Also, verify AMF Connectivity through the Web GUI of GNodeB:

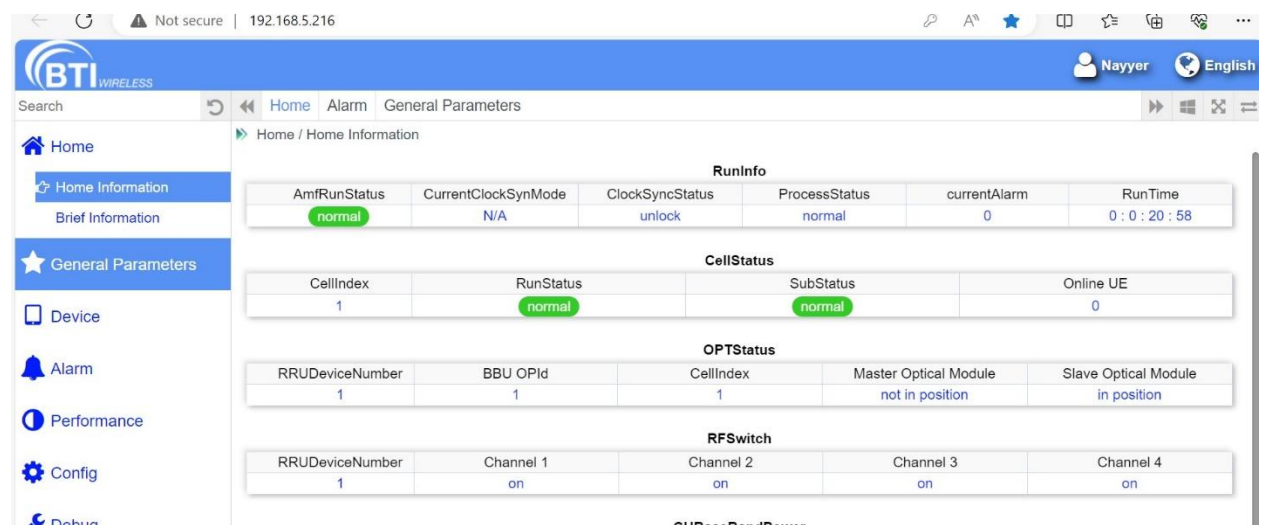

RunInfo					
AmfRunStatus	CurrentClockSynMode	ClockSyncStatus	ProcessStatus	currentAlarm	RunTime
normal	N/A	unlock	normal	0	0 : 0 : 20 : 58

CellStatus			
CellIndex	RunStatus	SubStatus	Online UE
1	normal	normal	0

OPTStatus				
RRUDeviceNumber	BBU OPId	CellIndex	Master Optical Module	Slave Optical Module
1	1	1	not in position	in position

RFSwitch				
RRUDeviceNumber	Channel 1	Channel 2	Channel 3	Channel 4
1	on	on	on	on

Step 2:

Verify if the CPE is connected with the G-Nodeb using the MobaXterm prompt of GNB:

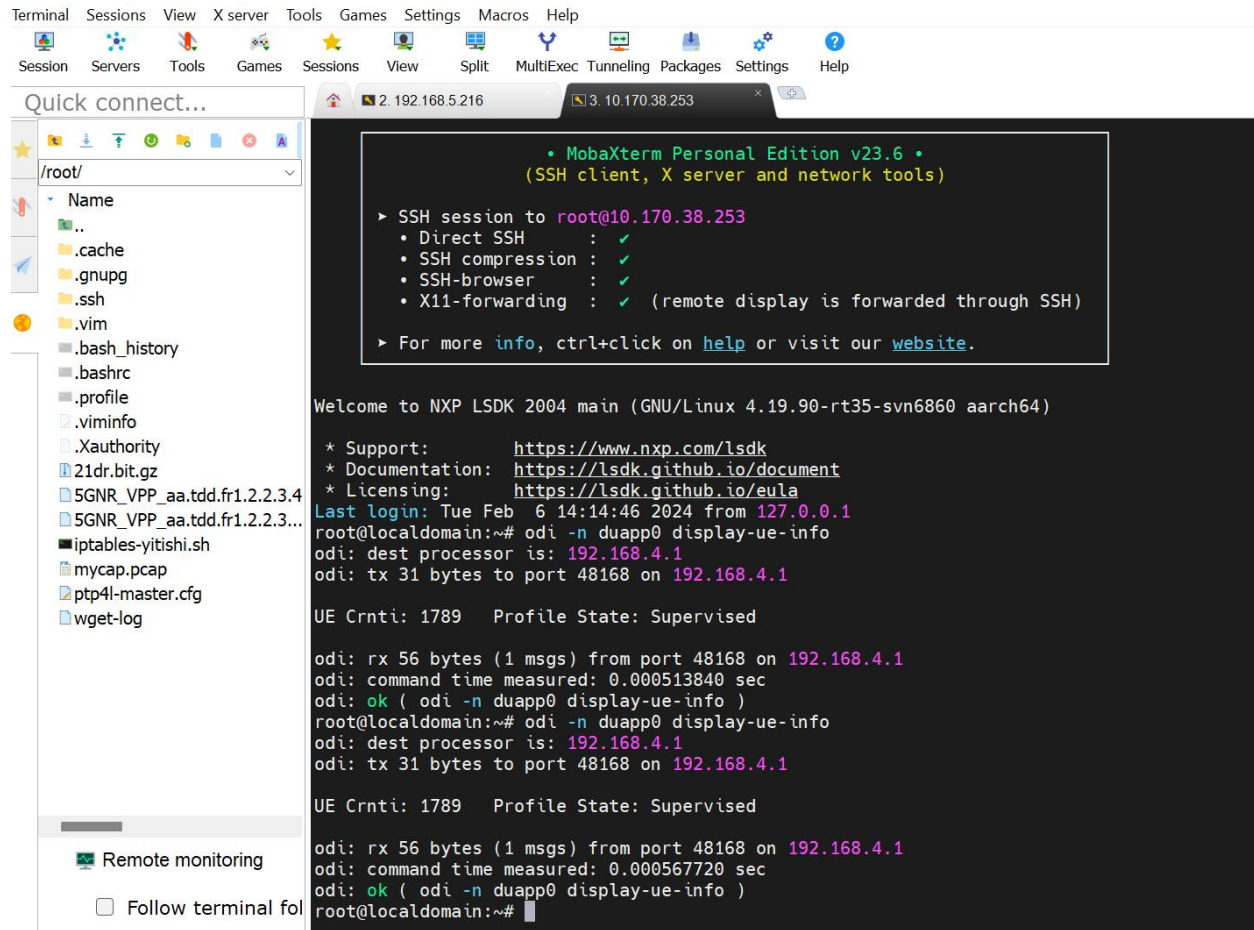

Step 3:

Verify if CPE is connected through Web Portal:

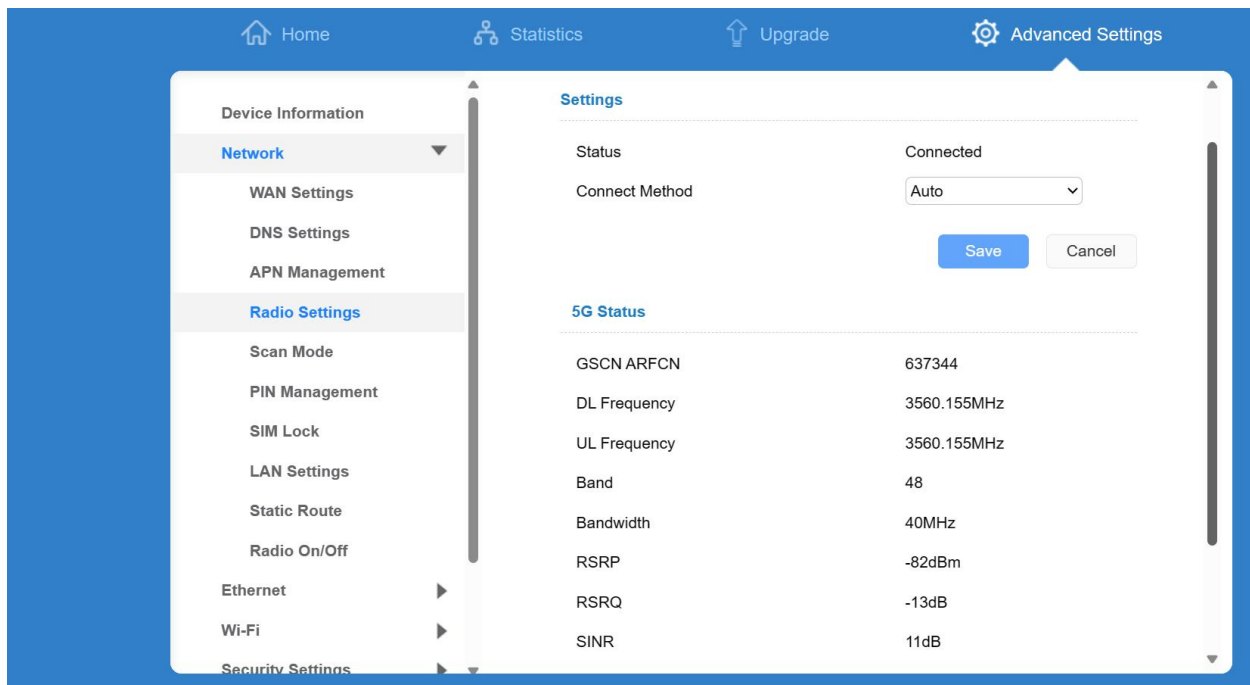

Step 4:

Verify VPN Access in order to Access the Network without LMT.

Troubleshooting & Debugging:

Issue # 1:

Go through the history of Alarms & Verify Active Alarms:

← ↻ ⚠ Not secure | 192.168.5.216 🔍 🗑️ 🌟 📄 📌 🔄 🌐 ...

BTI WIRELESS Nayer English

Search Home General Parameters Alarm

Alarm / History Alarm

AlarmSeverity: All Alarm Raised Start Time: End Time: Filter Reset

SN	AlarmGID	AlarmName	AlarmSeverity	AlarmDesc	AlarmID	AlarmTimes	AlarmRaisedTime	AlarmChangedTime	AlarmClearedTime
1	FM0000000240000023	SCTP CONNECTION TO AMF FAIL	Critical	NGAP to AMF 192.168.10.100 is down Cause: Unknown	24	1	2022-01-22 16:59:05		2022-01-22 16:58:36
2	FM0000000240000023	SCTP CONNECTION TO AMF FAIL	Critical	NGAP to AMF 10.88.120.151 is down Cause: Unknown	24	1	2022-01-22 16:59:11		2022-01-22 17:01:48
3	FM0000000240000023	SCTP CONNECTION TO AMF FAIL	Critical	NGAP to AMF 192.168.10.100 is down Cause: Unknown	24	1	2022-01-22 16:59:22		2022-01-22 16:58:36
4	FM0000000240000023	SCTP CONNECTION TO AMF FAIL	Critical	NGAP to AMF 192.168.10.100 is down Cause: Unknown	24	1	2022-01-22 16:59:23		2023-11-17 09:33:32
5	FM0000000240000023	SCTP CONNECTION TO AMF FAIL	Critical	NGAP to AMF 192.168.10.100 is down Cause: Unknown	24	1	2022-01-22 17:02:09		2022-01-22 16:58:36
6	FM0000000240000023	SCTP CONNECTION TO AMF FAIL	Critical	NGAP to AMF 192.168.10.100 is down Cause: Unknown	24	1	2023-11-17 09:34:12		2023-11-18 05:12:09
7	FM0000000240000023	SCTP CONNECTION TO AMF FAIL	Critical	NGAP to AMF 10.170.120.131 is down Cause: Unknown	24	1	2023-11-18 05:12:10		2023-11-18 05:31:27
8	FM0000000250000001	SCTP CONNECTION TO DU FAIL	Critical	SCTP to DU 192.168.4.10 is down	25	1	2022-01-22 16:58:41		2022-01-22 16:58:45
9	FM0000000250000001	SCTP CONNECTION TO DU FAIL	Critical	SCTP to DU 192.168.4.10 is down	25	1	2022-01-22 16:58:51		2022-01-22 16:58:58
10	FM0000000250000001	SCTP CONNECTION TO DU FAIL	Critical	SCTP to DU 192.168.4.10 is down	25	1	2022-01-22 16:58:52		2022-01-22 16:58:58
11	FM0000000250000001	SCTP CONNECTION TO DU FAIL	Critical	SCTP to DU 192.168.4.10 is down	25	1	2022-01-22 16:58:53		2022-01-22 16:58:59
12	FM0000000250000001	SCTP CONNECTION TO DU FAIL	Critical	SCTP to DU 192.168.4.10 is down	25	1	2022-01-22 17:02:00		2022-01-22 17:02:06
13	FM0000000250000001	SCTP CONNECTION TO DU FAIL	Critical	SCTP to DU 192.168.4.10 is down	25	1	2022-01-22 17:06:48		2022-01-22 17:06:52
14	FM0000000250000001	SCTP CONNECTION TO DU FAIL	Critical	SCTP to DU 192.168.4.10 is down	25	1	2023-11-17 09:33:41		2023-11-17 09:33:47
15	FM0000000250000001	SCTP CONNECTION TO DU FAIL	Critical	SCTP to DU 192.168.4.10 is down	25	1	2023-11-18 05:31:36		2023-11-18 05:31:42
16	FM0000000250000001	SCTP CONNECTION TO DU FAIL	Critical	SCTP to DU 192.168.4.10 is down	25	1	2024-03-02 02:40:02		2024-03-02 02:40:06
17	FM0000000250000001	SCTP CONNECTION TO DU FAIL	Critical	SCTP to DU 192.168.4.10 is down	25	1	2024-03-02 04:50:10		2024-03-02 04:50:15
18	FM0000000250000001	SCTP CONNECTION TO DU FAIL	Critical	SCTP to DU 192.168.4.10 is down	25	1	2024-03-02 06:34:19		2024-03-02 06:34:25
19	FM0000000250000001	SCTP CONNECTION TO DU FAIL	Critical	SCTP to DU 192.168.4.10 is down	25	1	2024-03-02 07:00:11		2024-03-02 07:00:17

Home General Parameters Alarm

Home

General Parameters

Device

Alarm

Active Alarm

History Alarm

Performance

Config

Debug

File

System

Upgrade

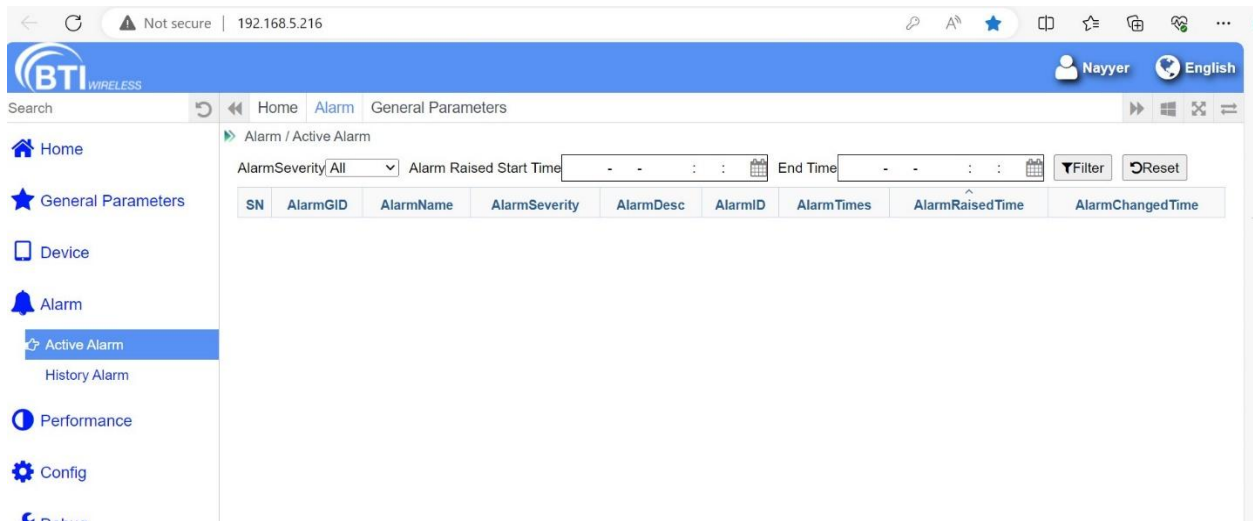

Issue # 2:

Verify and confirm the APN Settings including the APN Name (specific to customer; examples are: “internet”):

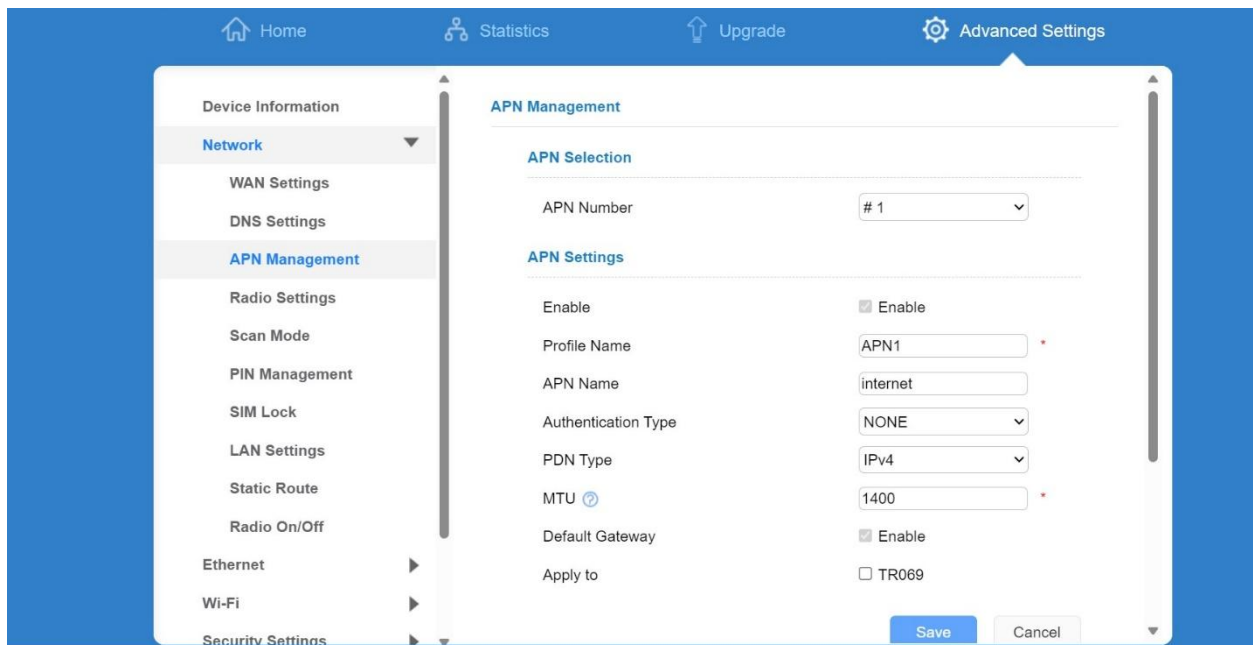

The APN was incorrect; changed from “xxxx” to “internet” after below Wireshark Log observation:

File Edit View Go Capture Analyze Statistics Telephony Wireless Tools Help					
((udp.dstport>50000 && udp.dstport<51300 && icmp))[(nr_info.rach.numofpream > 0)]((mac-nr.rar.rapid > 0))					
#	Source	Destination	Protocol	Length	Info
240231	192.168.5.216	192.168.5.168	SJ_NrRrcDlDcch	60	RRC Release
240232	192.168.5.216	192.168.5.168	SJ_NGAP	81	UEContextReleaseComplete
240495	192.168.5.216	192.168.5.168	SJ_F1AP	90	UEContextReleaseCommand
242030	192.168.5.216	192.168.5.168	SJ_NGAP	139	InitialContextSetupRequest, Service accept
245271	192.168.5.216	192.168.5.168	SJ_NrRrcDlDcch	60	Security Mode Command
245272	192.168.5.216	192.168.5.168	SJ_F1AP	86	DLRRCTestMessageTransfer
245925	192.168.5.216	192.168.5.168	SJ_F1AP	62	UEContextReleaseComplete
260731	192.168.5.216	192.168.5.168	SJ_F1AP	80	ULRRCTestMessageTransfer
260731	192.168.5.216	192.168.5.168	SJ_NrRrcUlDcch	60	Security Mode Complete
262335	192.168.5.216	192.168.5.168	SJ_NrRrcDlDcch	60	DL Information Transfer, Service accept
262336	192.168.5.216	192.168.5.168	SJ_NGAP	62	InitialContextSetupResponse
262336	192.168.5.216	192.168.5.168	SJ_F1AP	100	DLRRCTestMessageTransfer
262946	192.168.5.216	192.168.5.168	SJ_F1AP	76	RRCTestDeliveryReport
280473	192.168.5.216	192.168.5.168	SJ_F1AP	162	ULRRCTestMessageTransfer
280474	192.168.5.216	192.168.5.168	SJ_NrRrcUlDcch	126	UL Information Transfer, UL NAS transport, PDU session establishment request
280475	192.168.5.216	192.168.5.168	SJ_NrRrcUlDcch	126	UL Information Transfer, UL NAS transport, PDU session establishment request
281180	192.168.5.216	192.168.5.168	SJ_NGAP	167	UplinkNASTransport, UL NAS transport, PDU session establishment request
281181	192.168.5.216	192.168.5.168	SJ_F1AP	76	RRCTestDeliveryReport
284393	192.168.5.216	192.168.5.168	SJ_NGAP	142	DownlinkNASTransport, DL NAS transport, PDU session establishment request (DNN not supporte...
284541	192.168.5.216	192.168.5.168	SJ_NrRrcDlDcch	120	DL Information Transfer, DL NAS transport, PDU session establishment request (DNN not suppo...
285043	192.168.5.216	192.168.5.168	SJ_F1AP	161	DLRRCTestMessageTransfer
300632	192.168.5.216	192.168.5.168	SJ_F1AP	76	RRCTestDeliveryReport
> Frame 17: 224 bytes on wire (1792 bits), 224 bytes captured (1792 bits) on interface \Device\NPF_{39965B36-7F0A-4B21-A86C-13DA77E80641}, id 0 > Ethernet II, Src: aa:ca:be:e6:d7:fa (aa:ca:be:e6:d7:fa), Dst: 50:91:e3:68:6d:04 (50:91:e3:68:6d:04) > Internet Protocol Version 4, Src: 192.168.5.216, Dst: 192.168.5.168 > User Datagram Protocol, Src Port: 38674, Dst Port: 50190 > CpCellApp > F1 Application Protocol					

The CPE was visible with the correct CRNTI from GNodeB after the APN was corrected:

```
Terminal Sessions View X server Tools Games Settings Macros Help
Session Servers Tools Games Sessions View Split MultiExec Tunneling Packages Settings Help

2. 192.168.5.216
rtt min/avg/max/mdev = 0.388/1.022/1.591/0.374 ms
root@localdomain:~# ping 10.170.120.131
PING 10.170.120.131 (10.170.120.131) 56(84) bytes of data.
64 bytes from 10.170.120.131: icmp_seq=1 ttl=62 time=1.10 ms
64 bytes from 10.170.120.131: icmp_seq=2 ttl=62 time=0.556 ms
64 bytes from 10.170.120.131: icmp_seq=3 ttl=62 time=0.917 ms
^C
--- 10.170.120.131 ping statistics ---
3 packets transmitted, 3 received, 0% packet loss, time 2001ms
rtt min/avg/max/mdev = 0.556/0.859/1.105/0.229 ms
root@localdomain:~# odi -n duapp0 display-ue-info
odi: dest processor is: 192.168.4.1
odi: tx 31 bytes to port 45468 on 192.168.4.1

odi: rx 13 bytes (1 msgs) from port 45468 on 192.168.4.1
odi: command time measured: 0.000413680 sec
odi: ok ( odi -n duapp0 display-ue-info )
root@localdomain:~# ping 10.170.120.131
PING 10.170.120.131 (10.170.120.131) 56(84) bytes of data.
64 bytes from 10.170.120.131: icmp_seq=1 ttl=62 time=1.33 ms
64 bytes from 10.170.120.131: icmp_seq=2 ttl=62 time=0.363 ms
64 bytes from 10.170.120.131: icmp_seq=3 ttl=62 time=1.59 ms
64 bytes from 10.170.120.131: icmp_seq=4 ttl=62 time=0.798 ms
^C
--- 10.170.120.131 ping statistics ---
4 packets transmitted, 4 received, 0% packet loss, time 2999ms
rtt min/avg/max/mdev = 0.363/1.023/1.597/0.478 ms
root@localdomain:~# odi -n duapp0 display-ue-info
odi: dest processor is: 192.168.4.1
odi: tx 31 bytes to port 45468 on 192.168.4.1

UE Crnti: 541 Profile State: Supervised

odi: rx 55 bytes (1 msgs) from port 45468 on 192.168.4.1
odi: command time measured: 0.000610960 sec
odi: ok ( odi -n duapp0 display-ue-info )
root@localdomain:~#
```

Issue # 3:

If CPE keeps getting disconnected after being idle, verify CPE Inactivity Timer under UE Capabilities.

It can be modified from 30 seconds to 60 seconds:

Not secure | 192.168.5.216

BTI WIRELESS

Nayyer English

Home Config

Config / Service / Cell Access Management / Modify Access UE Capabilities(MOD Capabilities)

```

GbrThresholdSwitch = off
GbrULThreshold = 4000000000000
GbrDLThreshold = 4000000000000

(Number of results = 1)

--- END

MOD Capabilities:indexid_CellConfig=1,UeInactiveTimer=60;
+++ BBU 2024-02-08 09:57:03
O&M #2
%%MOD Capabilities:indexid_CellConfig=1,UeInactiveTimer=60;%%
RETCODE = 0 The command was executed successfully.
--- END

```

MOD Capabilities:indexid_CellConfig=1,UeInactiveTimer=60;

Select All Execute Help Copy Message Clear Output

CellIndex	1	
<input checked="" type="checkbox"/> UeInactiveTimer	60	(second)
<input type="checkbox"/> InactiveSwitch		
<input type="checkbox"/> UserNumberThreshold1		(%)
<input type="checkbox"/> UserNumberThreshold2		(%)
<input type="checkbox"/> UserNumberThreshold3		(%)

Issue # 4:

Incorrect PLMN was programmed. Updated PLMN from 315010 to 00101f after below 2 observations:

Home Alarm

Alarm / Active Alarm

AlarmSeverity: All Alarm Raised Start Time: - - : : End Time: - - : : Filter Reset

SN	AlarmGID	AlarmName	AlarmSeverity	AlarmDesc	AlarmID
1	FM0000000280000023	AMF NG SETUP FAIL	Critical	NGAP to AMF 10.170.120.131 is down Cause: CAUSE_MISC_UNKNOWN_PLMN	28
2	FM0000000290000001	F1 TO DU SETUP FAIL	Critical	F1AP to DU 192.168.4.10 is down	29
3	FM0400000300000001	F1 TO CU SETUP FAIL	Critical	F1AP to CU 1 is down	30

Search

Home Alarm General Parameters

Home

General Parameters

- AMF
- gNodeB Identification
- Network
- Cell Management
- Cell TAC
- Cell PLMN
 - Add Cell PLMN
 - Modify Cell PLMN
 - List Cell PLMN
 - Delete Cell PLMN
- Cell SLICE
- Cell QOS

General Parameters / Cell PLMN / List Cell PLMN(LST CNTAPLMN)

```
LST CNTAPLMN;
+++ BBU 2024-02-08 09:19:26
O&M #1
%%LST CNTAPLMN::%%
RETCODE = 0 The command was executed successfully.
List Cell PLMN
-----
CellIndex = 1
TACIndex = 1
PLMNIndex = 1
PLMNID = 315010

(Number of results = 1)

--- END
```

LST CNTAPLMN::

☒ Select All ☐ _ Execute ☐ Help

<input type="checkbox"/>	CellIndex	
<input type="checkbox"/>	TACIndex	

Issue # 5:

If AMF is Not accessible, verify the below:

Terminal Sessions View X server Tools Games Settings Macros Help

Session Servers Tools Games Sessions View Split MultiExec Tunneling Packages Settings Help

Quick connect...

/root/

- Name
- ..
- .cache
- .gnupg
- .ssh
- .vim
- .bash_history
- .bashrc
- .profile
- .viminfo
- .Xauthority
- 21dr.bit.gz
- SGNR_VPP_aa.tdd.fr1.2.2.3.4
- SGNR_VPP_aa.tdd.fr1.2.2.3...
- iptables-yitishi.sh
- ptp4l-master.cfg

Remote monitoring

☐ Follow terminal fol

```
669 bash /opt/bbu/bts/scripts/sp.sh -startoam
670 nohup sp.sh -oam > /opt/bbu/oam/log/restart.log &
671 scp root@192.168.1.11:/opt/bbu/oam/log/* /opt/bbu/oam/log
672 exit
673 history
674 odt -n duapp0 display-ue-info
675 exit
676 history
677 odt -n duapp0 display-ue-info
678 echo "pts/"`cat /opt/bbu/oam/log/tty.record | grep bbutty | awk -F '=' '{print $2}'` | xargs kill -kill -t
679 who am i | awk '{print $2}' | awk -F '/' '{print $2}' | xargs -i sed -i "s/bbutty=./bbutty={}/g" /opt/bbu/oam/log/tty.rec
ord
680 . /opt/bbu/oam/cm/protStackCfg.sh
681 bash /opt/bbu/bts/scripts/sp.sh -startoam
682 nohup sp.sh -oam > /opt/bbu/oam/log/restart.log &
683 scp root@192.168.1.11:/opt/bbu/oam/log/* /opt/bbu/oam/log
684 exit
685 history
root@localdomain:~# ping 10.170.38.253
PING 10.170.38.253 (10.170.38.253) 56(84) bytes of data.
64 bytes from 10.170.38.253: icmp_seq=2 ttl=62 time=1.74 ms
64 bytes from 10.170.38.253: icmp_seq=3 ttl=62 time=1.82 ms
64 bytes from 10.170.38.253: icmp_seq=4 ttl=62 time=1.87 ms
64 bytes from 10.170.38.253: icmp_seq=5 ttl=62 time=1.42 ms
^C
--- 10.170.38.253 ping statistics ---
5 packets transmitted, 4 received, 20% packet loss, time 4001ms
rtt min/avg/max/mdev = 1.429/1.718/1.875/0.176 ms
root@localdomain:~# ping 10.170.120.131
PING 10.170.120.131 (10.170.120.131) 56(84) bytes of data.
64 bytes from 10.170.120.131: icmp_seq=1 ttl=61 time=0.378 ms
64 bytes from 10.170.120.131: icmp_seq=2 ttl=61 time=1.58 ms
64 bytes from 10.170.120.131: icmp_seq=3 ttl=61 time=1.51 ms
^C
--- 10.170.120.131 ping statistics ---
3 packets transmitted, 3 received, 0% packet loss, time 1999ms
rtt min/avg/max/mdev = 0.378/1.159/1.581/0.552 ms
root@localdomain:~#
```

←↻⚠ Not secure | 10.170.120.141/#/index

AGrandEMS

HomeMonitorConfigurationPerformance

20

🔒🔍🔧🌐👤

Englishmanager

Home

Object	Status	Refresh Time	Version	Serial Number	IP Address
OMC_001	Normal	2024-03-08 11:52:53	2.2401.3	-	10.170.120.141
AMF_001	Normal	2024-03-08 11:52:53	2.2401.12	13750111	10.170.120.131
AUSF_001	Normal	2024-03-08 11:52:53	2.2401.11	13750111	10.170.120.132
UDM_001	Normal	2024-03-08 11:52:53	2.2402.14	13750111	10.170.120.133
SMF_001	Normal	2024-03-08 11:52:53	2.2401.13	13750111	10.170.120.134
PCF_001	Normal	2024-03-08 11:52:53	2.2401.13	13750111	10.170.120.135

Running Status

NormalAbnormal

Abnormal

Normal

Brief Information

Object	OMC
Version	2.2401.3

Copyright ©2023 AGrandTech2024-03-08 19:48:44Doc

Graph Group Name: 5GC System Architecture2Refresh

```
graph TD
    OMC_001[OMC_001] --- N1((N1)) --- UE[UE]
    UE -.- N2((N2)) --- AMF_001[AMF_001]
    UE --- N3((N3)) --- (R)AN["(R)AN"]
    (R)AN -.- N6((N6)) --- DN[DN]
    (R)AN --- N4((N4)) --- UPF_001[UPF_001]
    UPF_001 --- N5((N5)) --- SMF_001[SMF_001]
    subgraph Core_Network [Core Network]
        AUSF_001[AUSF_001]
        AMF_001[AMF_001]
        PCF_001[PCF_001]
        UDM_001[UDM_001]
        IMS_001[IMS_001]
        UPF_001[UPF_001]
        SMF_001[SMF_001]
    end
```

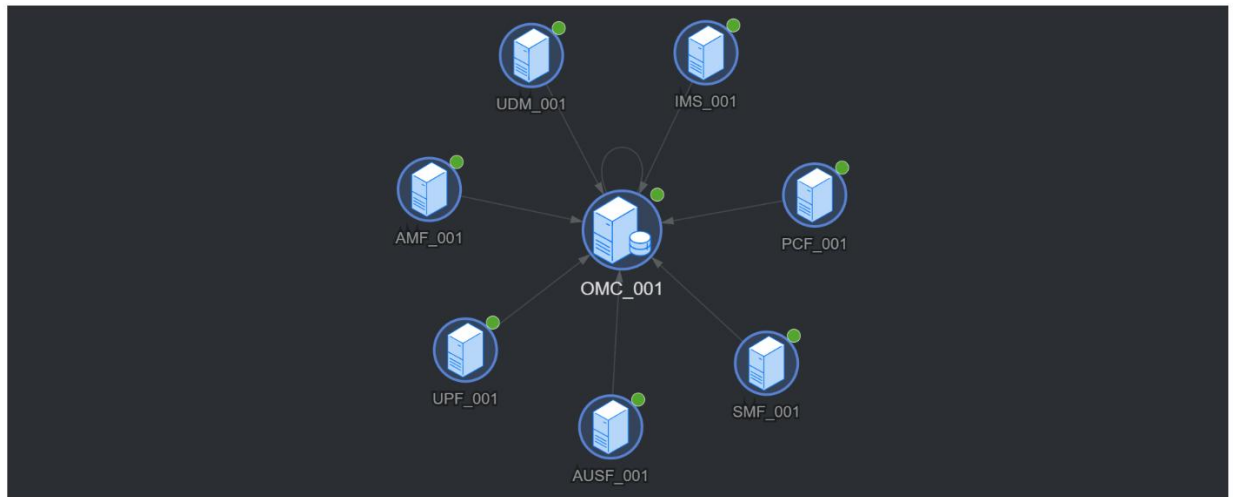
Home
Active Alarms
Signaling Analysis
Signaling Capture
NE System Topology

Monitor / Trace / Signaling Capture

Batch Start
Batch Stop
Batch Download

<input type="checkbox"/>	NE Type	NE ID	NE Name	IP Address	Command	Operation
<input type="checkbox"/>	OMC	001	OMC_001	10.170.120.141	<input type="text" value="-n -s 0 -v -w"/>	Start Stop
<input type="checkbox"/>	AMF	001	AMF_001	10.170.120.131	<input type="text" value="-n -s 0 -v -w"/>	Start Stop
<input type="checkbox"/>	AUSF	001	AUSF_001	10.170.120.132	<input type="text" value="-n -s 0 -v -w"/>	Start Stop
<input type="checkbox"/>	UDM	001	UDM_001	10.170.120.133	<input type="text" value="-n -s 0 -v -w"/>	Start Stop
<input type="checkbox"/>	SMF	001	SMF_001	10.170.120.134	<input type="text" value="-n -s 0 -v -w"/>	Start Stop
<input type="checkbox"/>	PCF	001	PCF_001	10.170.120.135	<input type="text" value="-n -s 0 -v -w"/>	Start Stop
<input type="checkbox"/>	UPF	001	UPF_001	10.170.120.138	<input type="text" value="-n -s 0 -v -w"/>	Start Stop
<input type="checkbox"/>	IMS	001	IMS_001	10.170.120.140	<input type="text" value="-n -s 0 -v -w"/>	Start Stop

Issue # 6:

Using the Forward Log Capture sub heading under the Debug Menu, start Wireshark Log Capture to Troubleshoot Issue:

Debug

Maintenance

Log Capturing

Local Log Capturing

Forwarding Log Capturing

Rate

Floor Noise

File

System

Upgrade

AMFIndex PLMNIndex PLMNID

1 1 00101f

1 2 315010

1 3 99999f

1 4 999503

(Number of results = 4)

END

LST SupportPLMNList;

Execute

Help

Copy Message

Clear Output

SelectMessageOptions	<input checked="" type="checkbox"/> CP signaling plane <input type="checkbox"/> FAPI1 <input type="checkbox"/> FAPI3 <input type="checkbox"/> RLC <input type="checkbox"/> CELLTRACE
Cell	<input checked="" type="checkbox"/> Cell1 <input type="checkbox"/> Cell2 <input type="checkbox"/> Cell3 <input type="checkbox"/> Cell4
Purpose	start forwarding
TransmitIPv4Address	192.168.5.168

Several Wireshark Logs collected, with one of them being shared below:

#	Source	Destination	Protocol	Length	Info
727554	192.168.5.216	192.168.5.168	SJ_NrRrcDlDcch	60	DL Information Transfer, Service accept
727773	192.168.5.216	192.168.5.168	SJ_F1AP	97	DLRRCMesageTransfer
728462	192.168.5.216	192.168.5.168	SJ_F1AP	100	DLRRCMesageTransfer
729014	192.168.5.216	192.168.5.168	SJ_F1AP	76	RRCDeliveryReport
745294	192.168.5.216	192.168.5.168	SJ_F1AP	76	RRCDeliveryReport
750397	192.168.5.216	192.168.5.168	SJ_F1AP	1509	ULRRCMesageTransfer
750804	192.168.5.216	192.168.5.168	SJ_NrRrcUlDcch	1470	UE Capability Information
752819	192.168.5.216	192.168.5.168	SJ_NGAP	1501	UERadioCapabilityInfoIndication
752829	192.168.5.216	192.168.5.168	SJ_NGAP	64	InitialContextSetupResponse
753081	192.168.5.216	192.168.5.168	SJ_F1AP	166	ULRRCMesageTransfer
754556	192.168.5.216	192.168.5.168	SJ_NrRrcUlDcch	130	UL Information Transfer, UL NAS transport, PDU session establishment request
754557	192.168.5.216	192.168.5.168	SJ_NrRrcUlDcch	130	UL Information Transfer, UL NAS transport, PDU session establishment request
754557	192.168.5.216	192.168.5.168	SJ_NGAP	173	UplinkNASTransport, UL NAS transport, PDU session establishment request

0000 = Spare Half Octet: 0

▼ Payload container type

.... 0001 = Payload container type: N1 SM information (1)

▼ Payload container

Length: 5

▼ Plain NAS 5GS Message

Extended protocol discriminator: 5G session management messages (46)

PDU session identity: PDU session identity value 1 (1)

Procedure transaction identity: 1

Message type: PDU session establishment reject (0xc3)

▼ 5GSM cause - ESM cause

5GSM cause: Missing or unknown DNN in a slice (70)

▼ PDU session identity 2 - PDU session ID

Element ID: 0x12

PDU session identity: PDU session identity value 1 (1)

0010 00 4b f1 34 40 00 40 11 bc 9c c0 a8 05 d8 c0 a8 :K 4@ @-

0020 05 a8 8d 5f c3 fa 00 37 2a 0d 00 04 40 2b 00 00 :...7 *...@+...

0030 03 00 0a 00 05 60 94 01 21 f8 00 55 00 02 00 09 :...1.U....

0040 00 26 00 15 14 7e 02 56 42 6e 38 04 7e 00 68 01 :8...~V 8n8~h-

0050 00 05 2e 01 01 c3 46 12 01 :...F...

“Ng Handovers”

Ng Intra-Frequency Handover (M4370):

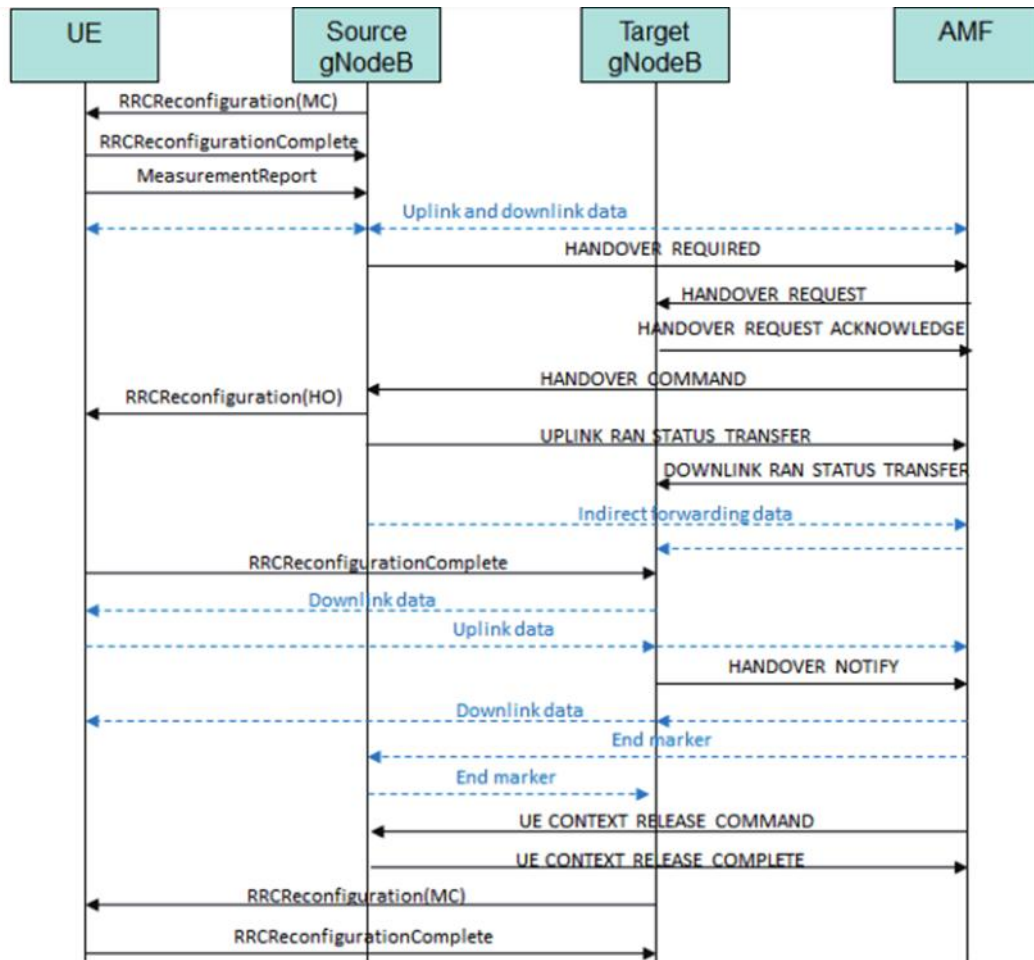

- 1- Intra-Frequency Handover from PCI 71 (10.170.38.253) to PCI 31 (10.170.38.252):
- 2- Connect the laptop to the main Network using the Router and switch in order to monitor traffic & signaling for both of the GNB above using Wireshark
- 3- Verify the IP Address of laptop (connected to CPE) by using ipconfig below:

```
Command Prompt
Windows IP Configuration

Ethernet adapter Ethernet 2:

    Connection-specific DNS Suffix  . : 
    Link-local IPv6 Address . . . . . : fe80::2d90:4b52:6801:2172%6
    IPv4 Address. . . . . : 10.170.38.200
    Subnet Mask . . . . . : 255.255.255.0
    Default Gateway . . . . . : 10.170.38.1
```

- 4- Start a continuous ping from the laptop connected to the CPE, to make sure the connected Mode stays on (needed for HO):

```
Command Prompt

C:\Users\Nayyer>ping 1.1.1.1 -t

Pinging 1.1.1.1 with 32 bytes of data:
Reply from 1.1.1.1: bytes=32 time=7ms TTL=56
Reply from 1.1.1.1: bytes=32 time=7ms TTL=56
Reply from 1.1.1.1: bytes=32 time=8ms TTL=56
Reply from 1.1.1.1: bytes=32 time=8ms TTL=56
Reply from 1.1.1.1: bytes=32 time=7ms TTL=56
Reply from 1.1.1.1: bytes=32 time=8ms TTL=56
Reply from 1.1.1.1: bytes=32 time=7ms TTL=56
Reply from 1.1.1.1: bytes=32 time=8ms TTL=56
Reply from 1.1.1.1: bytes=32 time=8ms TTL=56
Reply from 1.1.1.1: bytes=32 time=7ms TTL=56
```

- 5- Build the NR Cell Relation (from Source to Target GNB below):

← ↻ Not secure | 10.170.38.253

BTI WIRELESS

Search Home Config

Home

General Parameters

Device

Alarm

Performance

Config

Neigh Station

Neigh Cell

NRCell

Add NRCell

Modify NRCell

List NRCell

Delete NRCell

LTECell

Mobility

Service

Config / Neigh Cell / NRCell / List NRCell(LST NRCell)

```

CID = 4128769
PhyCellID = 31
PLMNID = 00101f
NbrGnblLength = 22
NRCarrierARFCN = 638000
SSBFrequency = 637344
SSBSubcarrierSpacing = kHz30
TAC = 1
Qoffset(dB) = -6
QRxLevMinOffsetCell = 3
QQualMinOffsetCell = 5
CIO(dB) = 0
Status = valid neighbor cell
Blacklisted = off
RsType = ssb
NoRemoveEnable = prohibit deleting the cell
NoHOEnable = allow handover to the cell
NoXnEnable = prohibit to establish Xn connection to the cell
CIOSSBSINR(dB) = 0x00000FFF
CIOSSBRSP(dB) = 0
CIOSSBRSPQ(dB) = 0x00000FFF
CIOCSISINR(dB) = 0x00000FFF
CIOCSIRSP(dB) = 0x00000FFF
CIOCSIRSPQ(dB) = 0x00000FFF

```

LST NRCell::

Select All Execute Help Copy Message Clear Output

CellIndex	CID
<input type="checkbox"/>	
<input type="checkbox"/>	

6- Verify the Cell Information on the Target GNB (PCI 31):

← ↻ Not secure | 10.170.38.252

BTI WIRELESS

Search Home General Parameters

General Parameters / Cell Management / List CellConfig(LST CellConfig)

List CellConfig

```

CellIndex = 1
CellIdWithinGnb = 1
PhyCellID = 31
NRARFCNUL = 638000
NRARFCNDL = 638000
FreqBandIndicator = n48:636667-646666
ULayers = 0
ULAntennas = 4
DLayers = 0
DLAntennas = 4
PdschMcsTable = qam64
PuschMcsTable = qam64
ULBandwidth(M) = 40M
DLBandwidth(M) = 40M
AbsoluteFrequencySSB = 637344
SSBPower = 6
PSCHPowerOffset = db0

```

(Number of results = 1)

LST CellConfig::

Select All Execute Help Copy Message Clear Output

CellIndex
<input type="checkbox"/>

7- Confirm that A5 is turned off on the Target GNB:

← ↻ Not secure | 10.170.38.252

BTI WIRELESS

Search

Home General Parameters Config

Performance

Config

- + Neigh Station
- + Neigh Cell
- Mobility
 - + SI Parameters
 - + MeasureCtrl
 - + A1MeasureCtrl
 - + A2MeasureCtrl
 - + A3MeasureCtrl
 - + A4MeasureCtrl
 - A5MeasureCtrl
 - Add A5MeasureCtrl
 - Modify A5MeasureCtrl
 - List A5MeasureCtrl
 - Delete A5MeasureCtrl
 - Add PimnIdA5
 - Modify PimnIdA5

Config / Mobility / A5MeasureCtrl / List A5MeasureCtrl(LST A5MeasureCtrl)

(Number of results = 1)

--- END

LST A5MeasureCtrl;;
 +++ BBU 2024-03-07 01:21:58
 O&M #4
 %%LST A5MeasureCtrl:%%
 RETCODE = 0 The command was executed successfully.
 List A5MeasureCtrl

CellIndex	A5MeasureCtrlIndex	Enable	A5Threshold1RSRP(dB)	A5Threshold1RSRQ(0.5dB)	A5Threshold1SINR	A5Threshold2RSRP(dB)	A5Threshold2RSRQ(0.5dB)	A5Threshold2SINR	A5Threshold2Time	A5Threshold2Time
1	1	off	22	12	43	22	12	43	16	6
1	2	off	22	12	43	22	12	43	16	6

(Number of results = 2)

--- END

LST A5MeasureCtrl;

☒ Select All

☐ CellIndex

☐ A5MeasureCtrlIndex

8- Adjust the A2 Thresh-hold on Source (based on the CPE RSRP value seen for the GNB)

← ↻ Not secure | 10.170.38.253

BTI WIRELESS

Search

Home Config

Device

Alarm

Performance

Config

- + Neigh Station
- + Neigh Cell
- Mobility
 - + SI Parameters
 - + MeasureCtrl
 - + A1MeasureCtrl
 - A2MeasureCtrl
 - Add A2MeasureCtrl
 - Modify A2MeasureCtrl
 - List A2MeasureCtrl
 - Delete A2MeasureCtrl
 - Add PimnIdA2

Config / Mobility / A2MeasureCtrl / List A2MeasureCtrl(LST A2MeasureCtrl)

CIOCSIRSRP(dB) = 0x00000FFF
 CIOCSIRSRQ(dB) = 0x00000FFF

(Number of results = 1)

--- END

LST A2MeasureCtrl;;
 +++ BBU 2024-02-10 14:02:56
 O&M #11
 %%LST A2MeasureCtrl:%%
 RETCODE = 0 The command was executed successfully.
 List A2MeasureCtrl

CellIndex	A2MeasureCtrlIndex	Enable	A2ThresholdRSRP(dB)	A2ThresholdRSRQ(0.5dB)	A2ThresholdSINR	Hysteresis(0.5dB)	MaxReportCells	MeasurePurpose	ReportAmount(time)	ReportTime
1	1	on	90	0	2	1	1	1 time	240ms	320ms
1	2	off	35	0	2	1	2	1 time	240ms	320ms

(Number of results = 2)

--- END

LST A2MeasureCtrl;

☒ Select All

☐ CellIndex

☐ A2MeasureCtrlIndex

The A2 Thresh-hold should be as such that:

“Event A2 (Serving becomes worse than threshold)”

9- Verify A2 PLMN:

← ↻ ⚠ Not secure | 10.170.38.253

BTI WIRELESS

Search Home Config

Config / Mobility / A2MeasureCtrl / List PimnidA2(LST PimnidA2)

- + Neigh Station
- + Neigh Cell
- Mobility
 - + SI Parameters
 - + MeasureCtrl
 - + A1MeasureCtrl
 - A2MeasureCtrl
 - Add A2MeasureCtrl
 - Modify A2MeasureCtrl
 - List A2MeasureCtrl
 - Delete A2MeasureCtrl
 - Add PimnidA2
 - Modify PimnidA2
 - List PimnidA2
 - Delete PimnidA2

CellIndex	A2MeasureCtrlIndex	Enable	A2ThresholdRSRP(dB)	A2ThresholdRSRQ(0.5dB)	A2ThresholdSINR	Hysteresis(0.5dB)	MaxReportCells	MeasurePurpose	ReportAm
1	1	on	90	0	2	1	1	1 time	240ms
1	2	off	35	0	2	1	2	1 time	240ms

(Number of results = 2)

--- END

LST PimnidA2::
 +++ BBU 2024-02-10 14:04:40
 O&M #12
 %%LST PimnidA2::%%
 RETCODE = 0 The command was executed successfully.
 List PimnidA2

CellIndex	A2MeasureCtrlIndex	PLMNIndex	PLMN
1	1	1	00101f
1	2	1	46692f

 (Number of results = 2)

--- END

10- A3 Thresh-hold on Source:

← ↻ ⚠ Not secure | 10.170.38.253

BTI WIRELESS

Search Home Config General Parameters

Config / Mobility / A3MeasureCtrl / List A3MeasureCtrl(LST A3MeasureCtrl)

- Performance
- Config
 - + Neigh Station
 - + Neigh Cell
 - Mobility
 - + SI Parameters
 - + MeasureCtrl
 - + A1MeasureCtrl
 - + A2MeasureCtrl
 - A3MeasureCtrl
 - Add A3MeasureCtrl
 - Modify A3MeasureCtrl
 - List A3MeasureCtrl
 - Delete A3MeasureCtrl
 - Add PimnidA3

CellIndex = 1
 MaxTxPower(dBm) = 30
 (Number of results = 1)

--- END

LST A3MeasureCtrl::
 +++ BBU 2024-02-10 14:08:51
 O&M #14
 %%LST A3MeasureCtrl::%%
 RETCODE = 0 The command was executed successfully.
 List A3MeasureCtrl

CellIndex	A3MeasureCtrlIndex	Enable	A3OffsetRSRP(0.5dB)	A3OffsetRSRQ(0.5dB)	A3OffsetSINR(0.5dB)	Hysteresis(0.5dB)	MaxReportCells	MeasurePurpose	ReportAmount(time)	ReportInte
1	1	on	2	0	2	4	1	1 time	240ms	320ms
1	2	off	22	-12	-15	16	6	2	1 time	240ms

 (Number of results = 2)

--- END

11- Wireshark Log Captures on Source GNB (and Target GNB):

← ↻ ⚠ Not secure | 10.170.38.253

BTI WIRELESS

Search Home Config General Parameters Debug

Debug / Log Capturing / Forwarding Log Capturing(EXC Transmit/Caught)

CellIndex = 1
MaxTxPower(dBm) = 30
(Number of results = 1)
--- END

LST A3MeasureCtrl;
+++ BBU 2024-02-10 14:08:51
O&M #14
%%LST A3MeasureCtrl:%%
RETCODE = 0 The command was executed successfully.
List A3MeasureCtrl

CellIndex	A3MeasureCtrlIndex	Enable	A3OffsetRSRP(0.5dB)	A3OffsetRSRQ(0.5dB)	A3OffsetSINR(0.5dB)	Hysteresis(0.5dB)	MaxReportCells	MeasurePurpose	Report
1	1	on	2	0	2	4	1	1 time	240ms
1	2	off	22	-12	-15	16	6	2	1 time

(Number of results = 2)
--- END

LST A3MeasureCtrl;

☒ SelectMessageOptions
☒ Cell
☒ Purpose
☒ TransmitIPv4Address

☒ CP signaling plane
☐ FAPI1
☐ FAPI3
☐ RLC
☐ CELLTRACE
☒ Cell1
☐ Cell2
☐ Cell3
☐ Cell4

Purpose: start forwarding

TransmitIPv4Address: 10.170.38.200

12- Start PDU Session on the Source GNB of PCI 71 (10.170.38.253):

Capturing from Ethernet 2

File Edit View Go Capture Analyze Statistics Telephony Wireless Tools Help

Filter: ((udp.dsport>50000 && udp.dsport<51300 && !icmp)) || ((nr_info.rach.numofpream > 0) || ((mac-nr.rar.rapid > 0)) && ((ip.addr == 10.170.38.252) || (ip.addr == 10.170.38.253)))

No.	Time	Source	Destination	Protocol	Length	Info
416	50.704354	10.170.38.253	10.170.38.200	SJ_NrRrcUIdcch	130	UL Information Transfer, UL NAS transport, PDU session establishment request
417	50.714393	10.170.38.253	10.170.38.200	SJ_NGAP	268	PDU Session Resource Setup Request, DL NAS transport, PDU session establishment a
419	50.718201	10.170.38.253	10.170.38.200	SJ_F1AP	166	UEContextSetupRequest
420	50.725746	10.170.38.253	10.170.38.200	SJ_F1AP	375	UEContextSetupResponse
421	50.730903	10.170.38.253	10.170.38.200	SJ_NrRrcDlDcch	495	RRC Reconfiguration, DL NAS transport, PDU session establishment accept
422	50.732189	10.170.38.253	10.170.38.200	SJ_F1AP	539	DLRRCMesageTransfer
423	50.758668	10.170.38.253	10.170.38.200	SJ_F1AP	80	ULRRCMesageTransfer
424	50.758669	10.170.38.253	10.170.38.200	SJ_NrRrcUIdcch	60	RRC Reconfiguration Complete
425	50.760559	10.170.38.253	10.170.38.200	SJ_F1AP	72	UEContextModificationRequest
426	50.761232	10.170.38.253	10.170.38.200	SJ_F1AP	76	RRCDeliveryReport
427	50.761233	10.170.38.253	10.170.38.200	SJ_F1AP	62	UEContextModificationResponse
428	50.762478	10.170.38.253	10.170.38.200	SJ_NGAP	84	PDU Session Resource SetupResponse
464	51.103710	10.170.38.253	10.170.38.200	SJ_F1AP	86	ULRRCMesageTransfer
465	51.103711	10.170.38.253	10.170.38.200	SJ_NrRrcUIdcch	60	Measurement Report
467	51.105443	10.170.38.253	10.170.38.200	SJ_F1AP	81	UEContextModificationRequest
468	51.108990	10.170.38.253	10.170.38.200	SJ_F1AP	77	UEContextModificationResponse
469	51.108991	10.170.38.253	10.170.38.200	SJ_F1AP	152	DLRRCMesageTransfer
470	51.108992	10.170.38.253	10.170.38.200	SJ_NrRrcDlDcch	111	RRC Reconfiguration
471	51.133141	10.170.38.253	10.170.38.200	SJ_F1AP	80	ULRRCMesageTransfer
472	51.133641	10.170.38.253	10.170.38.200	SJ_F1AP	76	RRCDeliveryReport
473	51.133642	10.170.38.253	10.170.38.200	SJ_NrRrcUIdcch	60	RRC Reconfiguration Complete
474	51.463814	10.170.38.253	10.170.38.200	SJ_NrRrcUIdcch	60	Measurement Report
475	51.463815	10.170.38.253	10.170.38.200	SJ_F1AP	86	ULRRCMesageTransfer

> Frame 100: 152 bytes on wire (1216 bits), 152 bytes captured (1216 bits) on interface \Device\NPF_{39965B36-7F0A-4B21-A86C-13DA77E80641}, id 0

> Ethernet II, Src: SunwaveC_20:0f:28 (68:1d:64:20:0f:28), Dst: 50:91:e3:68:6d:04 (50:91:e3:68:6d:04)

> Internet Protocol Version 4, Src: 10.170.38.253, Dst: 10.170.38.200

13- Verify the CPE (with correct CRNTI) is on the Source GNB:

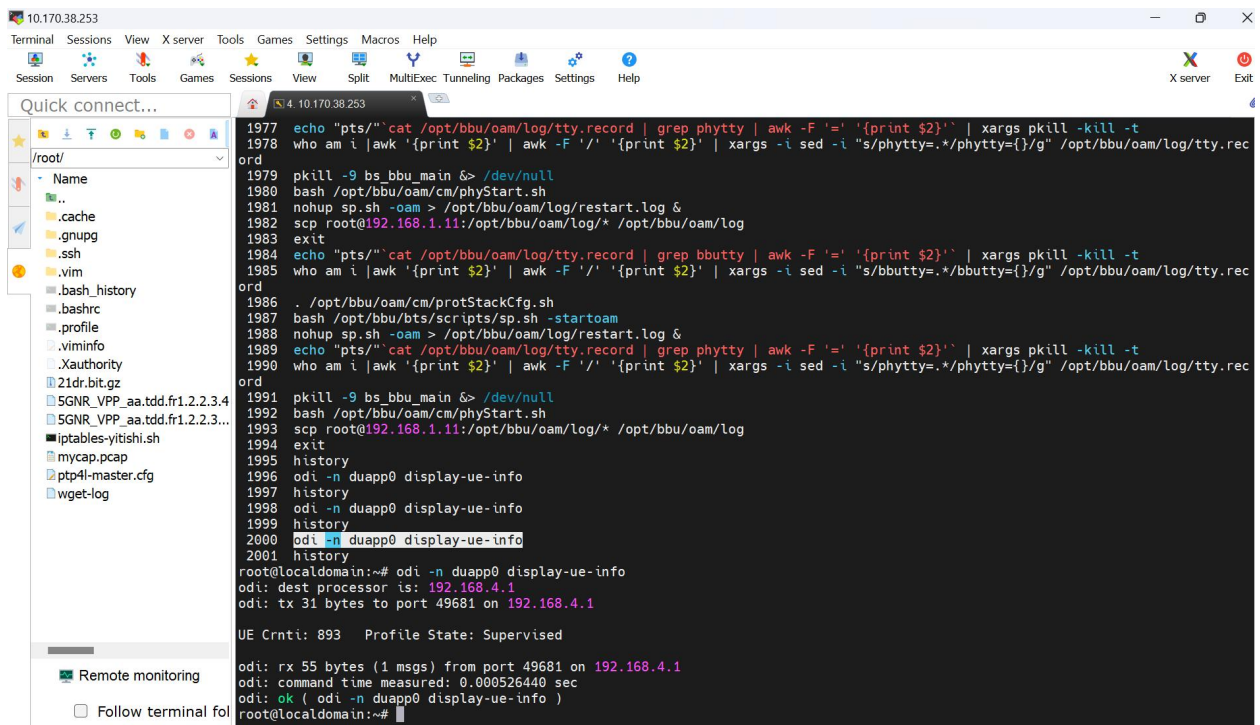
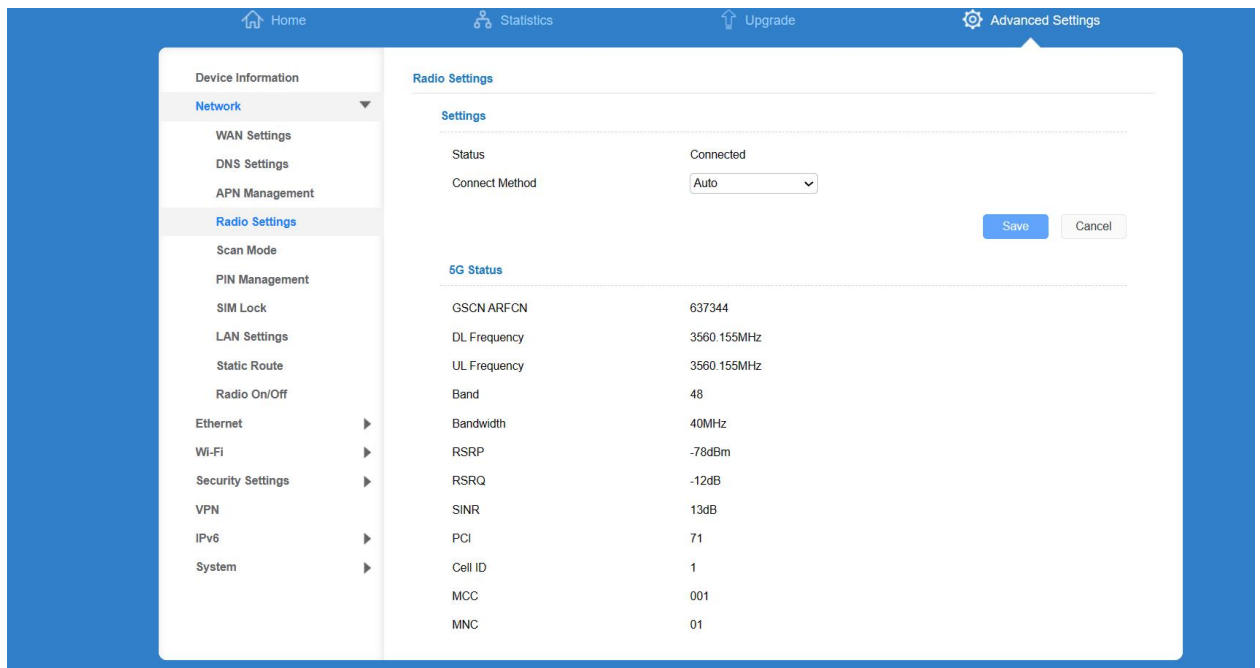

14- Starting value of TxPwr Level on the Source GNB:

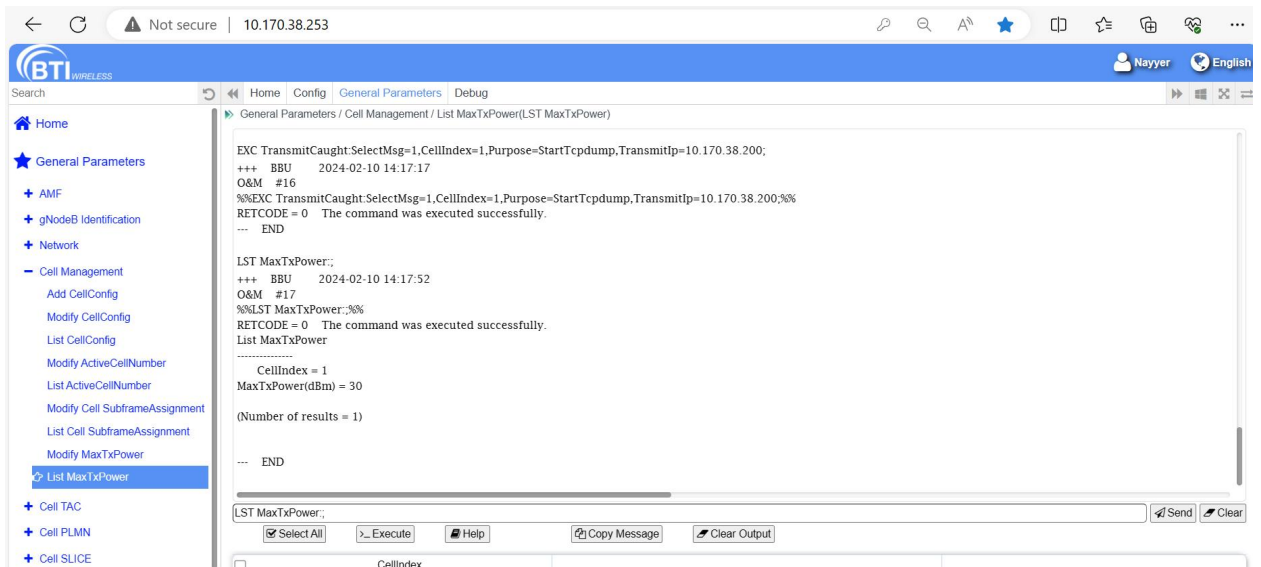

15- Increase the TxPwr Level on the Target GNB, and very carefully decrease the TxPwr Level on the Source GNB until the conditions for A2 and A3 Thresholds are met.

16- Below is the screenshot of the Successful Handover, along with the Wireshark Log Attached:

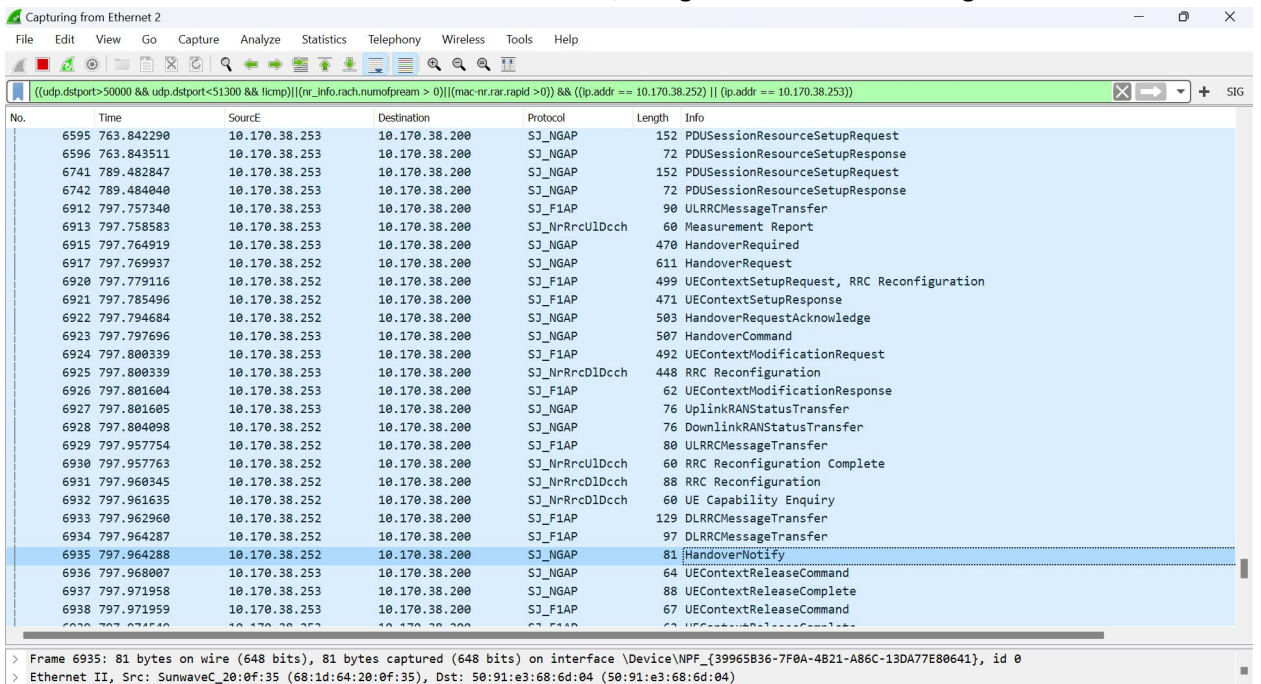

17- Measurement Report:

File Edit View Go Capture Analyze Statistics Telephony Wireless Tools Help

Filter: `((udp.dstport>50000 && udp.dstport<51300 && !icmp))|((nr_info.rach.numofpream > 0))|((mac-nr.rar.rapid > 0)) && ((ip.addr == 10.170.38.252) || (ip.addr == 10.170.38.253))`

No.	Time	Source	Destination	Protocol	Length	Info
6741	789.482847	10.170.38.253	10.170.38.200	SJ_NGAP	152	PDUSessionResourceSetupRequest
6742	789.484040	10.170.38.253	10.170.38.200	SJ_NGAP	72	PDUSessionResourceSetupResponse
6912	797.757340	10.170.38.253	10.170.38.200	SJ_F1AP	90	ULRRCCMessageTransfer
6913	797.758583	10.170.38.253	10.170.38.200	SJ_NrRrcUIdcch	60	Measurement Report
6915	797.764919	10.170.38.253	10.170.38.200	SJ_NGAP	470	HandoverRequired
6917	797.769937	10.170.38.252	10.170.38.200	SJ_NGAP	611	HandoverRequest
6920	797.779116	10.170.38.252	10.170.38.200	SJ_F1AP	499	UEContextSetupRequest, RRC Reconfiguration

```

measurementReport
  measResults
    measId: 2
    measResultServingMOList: 1 item
      Item 0
        MeasResultServMO
          servCellId: 0
          measResultServingCell
            physCellId: 71
            measResult
              cellResults
                resultsSSB-Cell
                  rsrp: -109dBm <= SS-RSRP < -108dBm (48)
                  rsrq: -25.5dB <= SS-RSRQ < -25.0dB (36)
    measResultNeighCells: measResultListNR (0)
      measResultListNR: 1 item
        Item 0
          MeasResultNR
            physCellId: 31
            measResult
              cellResults
                resultsSSB-Cell
                  rsrp: -78dBm <= SS-RSRP < -77dBm (79)

```

18- Handover Required:

File Edit View Go Capture Analyze Statistics Telephony Wireless Tools Help

Filter: `((udp.dstport>50000 && udp.dstport<51300 && !icmp))|((nr_info.rach.numofpream > 0))|((mac-nr.rar.rapid > 0)) && ((ip.addr == 10.170.38.252) || (ip.addr == 10.170.38.253))`

No.	Time	Source	Destination	Protocol	Length	Info
6742	789.484040	10.170.38.253	10.170.38.200	SJ_NGAP	72	PDUSessionResourceSetupResponse
6912	797.757340	10.170.38.253	10.170.38.200	SJ_F1AP	90	ULRRCCMessageTransfer
6913	797.758583	10.170.38.253	10.170.38.200	SJ_NrRrcUIdcch	60	Measurement Report
6915	797.764919	10.170.38.253	10.170.38.200	SJ_NGAP	470	HandoverRequired
6917	797.769937	10.170.38.252	10.170.38.200	SJ_NGAP	611	HandoverRequest
6920	797.779116	10.170.38.252	10.170.38.200	SJ_F1AP	499	UEContextSetupRequest, RRC Reconfiguration
6921	797.785496	10.170.38.252	10.170.38.200	SJ_F1AP	471	UEContextSetupResponse
6922	797.794684	10.170.38.252	10.170.38.200	SJ_NGAP	503	HandoverRequestAcknowledge
6923	797.797696	10.170.38.253	10.170.38.200	SJ_NGAP	507	HandoverCommand
6924	797.800339	10.170.38.253	10.170.38.200	SJ_F1AP	492	UEContextModificationRequest
6925	797.800339	10.170.38.253	10.170.38.200	SJ_NrRrcUIdcch	448	RRC Reconfiguration

```

nR-CGI
  plmnIdentity: 00f110
    Mobile Country Code (MCC): Unknown (1)
    Mobile Network Code (MNC): Unknown (01)
    nRCellIdentity: 0x00003f0001
  indexToRFSP: 1
  uEHistoryInformation: 1 item
    Item 0
      LastVisitedCellItem
        lastVisitedCellInformation: nGRANCell (0)
          nGRANCell
            globalCellId: nR-CGI (0)
            nR-CGI
              plmnIdentity: 00f110
                Mobile Country Code (MCC): Unknown (1)
                Mobile Network Code (MNC): Unknown (01)
                nRCellIdentity: 0x00003f4001
            cellType
              cellSize: medium (2)

```

19- Handover Request:

File Edit View Go Capture Analyze Statistics Telephony Wireless Tools Help

Filter: `((udp.dstport>50000 && udp.dstport<51300 && !icmp))((nr_info.rach.numofpream > 0))((mac-nr.rar.rapid > 0)) && ((ip.addr == 10.170.38.252) || (ip.addr == 10.170.38.253))`

No.	Time	Source	Destination	Protocol	Length	Info
6742	789.484040	10.170.38.253	10.170.38.200	SJ_NGAP	72	PDU Session Resource Setup Response
6912	797.757340	10.170.38.253	10.170.38.200	SJ_F1AP	90	ULRRCMessagerTransfer
6913	797.758583	10.170.38.253	10.170.38.200	SJ_NrRrcUIdcch	60	Measurement Report
6915	797.764919	10.170.38.253	10.170.38.200	SJ_NGAP	470	Handover Required
6917	797.769937	10.170.38.252	10.170.38.200	SJ_NGAP	611	Handover Request
6920	797.779116	10.170.38.252	10.170.38.200	SJ_F1AP	499	UE Context Setup Request, RRC Reconfiguration
6921	797.785496	10.170.38.252	10.170.38.200	SJ_F1AP	471	UE Context Setup Response
6922	797.794684	10.170.38.252	10.170.38.200	SJ_NGAP	503	Handover Request Acknowledge
6923	797.797696	10.170.38.253	10.170.38.200	SJ_NGAP	507	Handover Command
6924	797.800339	10.170.38.253	10.170.38.200	SJ_F1AP	492	UE Context Modification Request
6925	797.800339	10.170.38.253	10.170.38.200	SJ_NrRrcDlDcch	448	RRC Reconfiguration

- PLMN Identity: 00f110
 - Mobile Country Code (MCC): Unknown (1)
 - Mobile Network Code (MNC): Unknown (01)
 - aMFRegionID: 01 [bit length 8, 0000 0001 decimal value 1]
 - aMFSetID: 0040 [bit length 10, 6 LSB pad bits, 0000 0000 01.. decimal value 1]
 - aMFPPointer: 04 [bit length 6, 2 LSB pad bits, 0000 01.. decimal value 1]
 - Item 10: id-MobilityRestrictionList
 - ProtocolIE-Field
 - id: id-MobilityRestrictionList (36)
 - criticality: ignore (1)
 - value
 - MobilityRestrictionList
 - servingPLMN: 00f110
 - Mobile Country Code (MCC): Unknown (1)
 - Mobile Network Code (MNC): Unknown (01)
 - rATRestrictions: 1 item
 - Item 0
 - RATRestrictions-Item

20- Handover Request Acknowledgement:

File Edit View Go Capture Analyze Statistics Telephony Wireless Tools Help

Filter: `((udp.dstport>50000 && udp.dstport<51300 && !icmp))((nr_info.rach.numofpream > 0))((mac-nr.rar.rapid > 0)) && ((ip.addr == 10.170.38.252) || (ip.addr == 10.170.38.253))`

No.	Time	Source	Destination	Protocol	Length	Info
6742	789.484040	10.170.38.253	10.170.38.200	SJ_NGAP	72	PDU Session Resource Setup Response
6912	797.757340	10.170.38.253	10.170.38.200	SJ_F1AP	90	ULRRCMessagerTransfer
6913	797.758583	10.170.38.253	10.170.38.200	SJ_NrRrcUIdcch	60	Measurement Report
6915	797.764919	10.170.38.253	10.170.38.200	SJ_NGAP	470	Handover Required
6917	797.769937	10.170.38.252	10.170.38.200	SJ_NGAP	611	Handover Request
6920	797.779116	10.170.38.252	10.170.38.200	SJ_F1AP	499	UE Context Setup Request, RRC Reconfiguration
6921	797.785496	10.170.38.252	10.170.38.200	SJ_F1AP	471	UE Context Setup Response
6922	797.794684	10.170.38.252	10.170.38.200	SJ_NGAP	503	Handover Request Acknowledge
6923	797.797696	10.170.38.253	10.170.38.200	SJ_NGAP	507	Handover Command
6924	797.800339	10.170.38.253	10.170.38.200	SJ_F1AP	492	UE Context Modification Request
6925	797.800339	10.170.38.253	10.170.38.200	SJ_NrRrcDlDcch	448	RRC Reconfiguration

- value
 - RAN-UE-NGAP-ID: 25
 - Item 2: id-PDUSessionResourceAdmittedList
 - ProtocolIE-Field
 - id: id-PDUSessionResourceAdmittedList (53)
 - criticality: ignore (1)
 - value
 - PDUSessionResourceAdmittedList: 1 item
 - Item 0
 - PDU Session Resource Admitted Item
 - pduSessionID: 1
 - handoverRequestAcknowledgeTransfer: 2007c00aaa26fc0000001f140004
 - HandoverRequestAcknowledgeTransfer
 - dL-NGU-UP-TNLInformation: gTPTunnel (0)
 - gTPTunnel
 - transportLayerAddress: 0aaa26fc [bit length 32, 0000 1010 1010 1010 0010 0110 1111 1100 decimal value 178923260]
 - TransportLayerAddress (IPv4): 10.170.38.252
 - gTP-TEID: 0000001f

21- Handover Command:

| No. | Time | Source | Destination | Protocol | Length | Info |
|------|------------|---------------|---------------|----------------|--------|--|
| 6917 | 797.769937 | 10.170.38.252 | 10.170.38.200 | SJ_NGAP | 611 | HandoverRequest |
| 6920 | 797.779116 | 10.170.38.252 | 10.170.38.200 | SJ_F1AP | 499 | UEContextSetupRequest, RRC Reconfiguration |
| 6921 | 797.785496 | 10.170.38.252 | 10.170.38.200 | SJ_F1AP | 471 | UEContextSetupResponse |
| 6922 | 797.794684 | 10.170.38.252 | 10.170.38.200 | SJ_NGAP | 503 | HandoverRequestAcknowledge |
| 6923 | 797.797696 | 10.170.38.253 | 10.170.38.200 | SJ_NGAP | 507 | HandoverCommand |
| 6924 | 797.800339 | 10.170.38.253 | 10.170.38.200 | SJ_F1AP | 492 | UEContextModificationRequest |
| 6925 | 797.800339 | 10.170.38.253 | 10.170.38.200 | SJ_NrRrcDlDcch | 448 | RRC Reconfiguration |
| 6926 | 797.801604 | 10.170.38.253 | 10.170.38.200 | SJ_F1AP | 62 | UEContextModificationResponse |
| 6927 | 797.801605 | 10.170.38.253 | 10.170.38.200 | SJ_NGAP | 76 | UplinkRANStatusTransfer |
| 6928 | 797.804098 | 10.170.38.252 | 10.170.38.200 | SJ_NGAP | 76 | DownlinkRANStatusTransfer |
| 6929 | 797.957754 | 10.170.38.252 | 10.170.38.200 | SJ_F1AP | 80 | ULRRCTestMessageTransfer |

Cell: 0

- NG Application Protocol
 - NGAP-PDU: successfulOutcome (1)
 - successfulOutcome
 - procedureCode: id-HandoverPreparation (12)
 - criticality: reject (0)
 - value
 - HandoverCommand
 - protocolIEs: 5 items
 - Item 0: id-AMF-UE-NGAP-ID
 - ProtocolIE-Field
 - id: id-AMF-UE-NGAP-ID (10)
 - criticality: reject (0)
 - value
 - AMF-UE-NGAP-ID: 3256
 - Item 1: id-RAN-UE-NGAP-ID
 - ProtocolIE-Field
 - id: id-RAN-UE-NGAP-ID (85)
 - criticality: reject (0)

22- Handover Notify:

| No. | Time | Source | Destination | Protocol | Length | Info |
|------|------------|---------------|---------------|----------------|--------|-------------------------------|
| 6926 | 797.801604 | 10.170.38.253 | 10.170.38.200 | SJ_F1AP | 62 | UEContextModificationResponse |
| 6927 | 797.801605 | 10.170.38.253 | 10.170.38.200 | SJ_NGAP | 76 | UplinkRANStatusTransfer |
| 6928 | 797.804098 | 10.170.38.252 | 10.170.38.200 | SJ_NGAP | 76 | DownlinkRANStatusTransfer |
| 6929 | 797.957754 | 10.170.38.252 | 10.170.38.200 | SJ_F1AP | 80 | ULRRCTestMessageTransfer |
| 6930 | 797.957763 | 10.170.38.252 | 10.170.38.200 | SJ_NrRrcUlDcch | 60 | RRC Reconfiguration Complete |
| 6931 | 797.960345 | 10.170.38.252 | 10.170.38.200 | SJ_NrRrcDlDcch | 88 | RRC Reconfiguration |
| 6932 | 797.961635 | 10.170.38.252 | 10.170.38.200 | SJ_NrRrcDlDcch | 60 | UE Capability Enquiry |
| 6933 | 797.962960 | 10.170.38.252 | 10.170.38.200 | SJ_F1AP | 129 | DLRRCTestMessageTransfer |
| 6934 | 797.964287 | 10.170.38.252 | 10.170.38.200 | SJ_F1AP | 97 | DLRRCTestMessageTransfer |
| 6935 | 797.964288 | 10.170.38.252 | 10.170.38.200 | SJ_NGAP | 81 | HandoverNotify |
| 6936 | 797.968007 | 10.170.38.253 | 10.170.38.200 | SJ_NGAP | 64 | UEContextReleaseCommand |

Cell: 0

- NG Application Protocol
 - NGAP-PDU: initiatingMessage (0)
 - initiatingMessage
 - procedureCode: id-HandoverNotification (11)
 - criticality: ignore (1)
 - value
 - HandoverNotify
 - protocolIEs: 3 items
 - Item 0: id-AMF-UE-NGAP-ID
 - ProtocolIE-Field
 - id: id-AMF-UE-NGAP-ID (10)
 - criticality: reject (0)
 - value
 - AMF-UE-NGAP-ID: 3257
 - Item 1: id-RAN-UE-NGAP-ID
 - ProtocolIE-Field
 - id: id-RAN-UE-NGAP-ID (85)
 - criticality: reject (0)

Ng Inter-Frequency Handover (M4370):

- 1- Inter-Frequency Handover from PCI 71 (10.170.38.253) to PCI 31 (10.170.38.252):

- 2- Connect the laptop to the main Network using the Router and switch in order to monitor traffic & signaling for both of the GNB above using Wireshark
- 3- Verify the IP Address of laptop (connected to CPE) by using ipconfig below:

```
Command Prompt
Windows IP Configuration

Ethernet adapter Ethernet 2:

    Connection-specific DNS Suffix  . : 
    Link-local IPv6 Address . . . . . : fe80::2d90:4b52:6801:2172%6
    IPv4 Address. . . . . : 10.170.38.200
    Subnet Mask . . . . . : 255.255.255.0
    Default Gateway . . . . . : 10.170.38.1
```

- 4- Start a continuous ping from the laptop connected to the CPE, to make sure the connected Mode stays on (needed for HO):

```
Command Prompt

C:\Users\Nayyer>ping 1.1.1.1 -t

Pinging 1.1.1.1 with 32 bytes of data:
Reply from 1.1.1.1: bytes=32 time=7ms TTL=56
Reply from 1.1.1.1: bytes=32 time=7ms TTL=56
Reply from 1.1.1.1: bytes=32 time=8ms TTL=56
Reply from 1.1.1.1: bytes=32 time=8ms TTL=56
Reply from 1.1.1.1: bytes=32 time=7ms TTL=56
Reply from 1.1.1.1: bytes=32 time=8ms TTL=56
Reply from 1.1.1.1: bytes=32 time=7ms TTL=56
Reply from 1.1.1.1: bytes=32 time=8ms TTL=56
Reply from 1.1.1.1: bytes=32 time=8ms TTL=56
Reply from 1.1.1.1: bytes=32 time=7ms TTL=56
```

- 5- While making sure the "Frequency for Target Cell is updated with the correct ARFCN, Absolute SSB, and NR Band, Build the NR Cell Relation (from Source to Target GNB below):

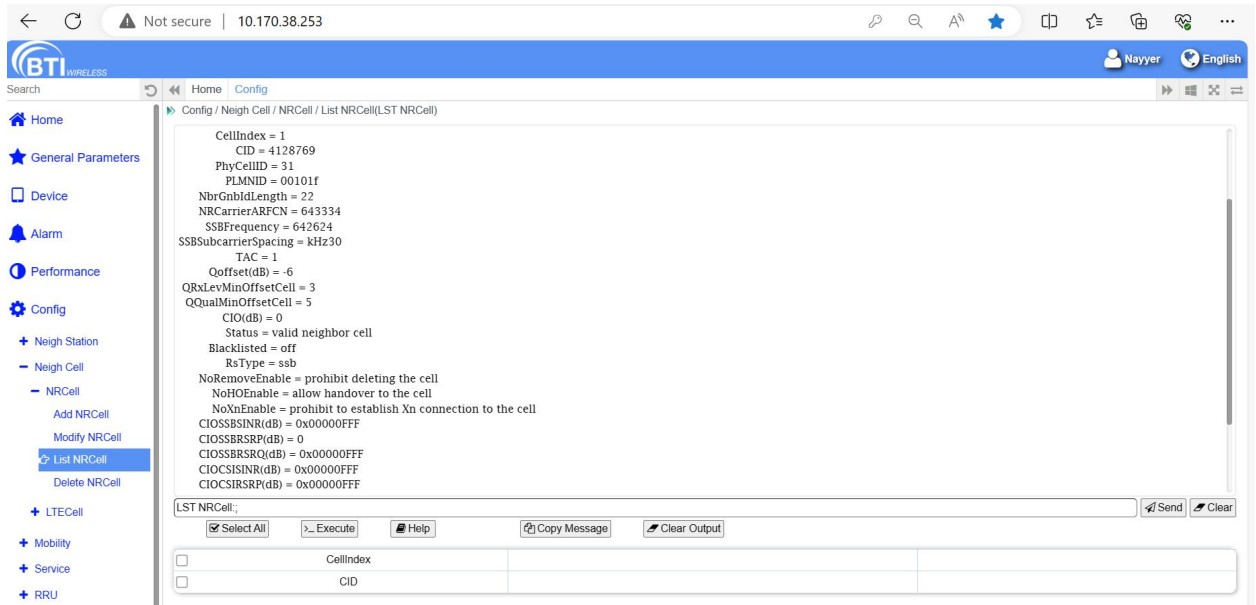

6- Verify the Cell Information on the Target GNB (PCI 31):

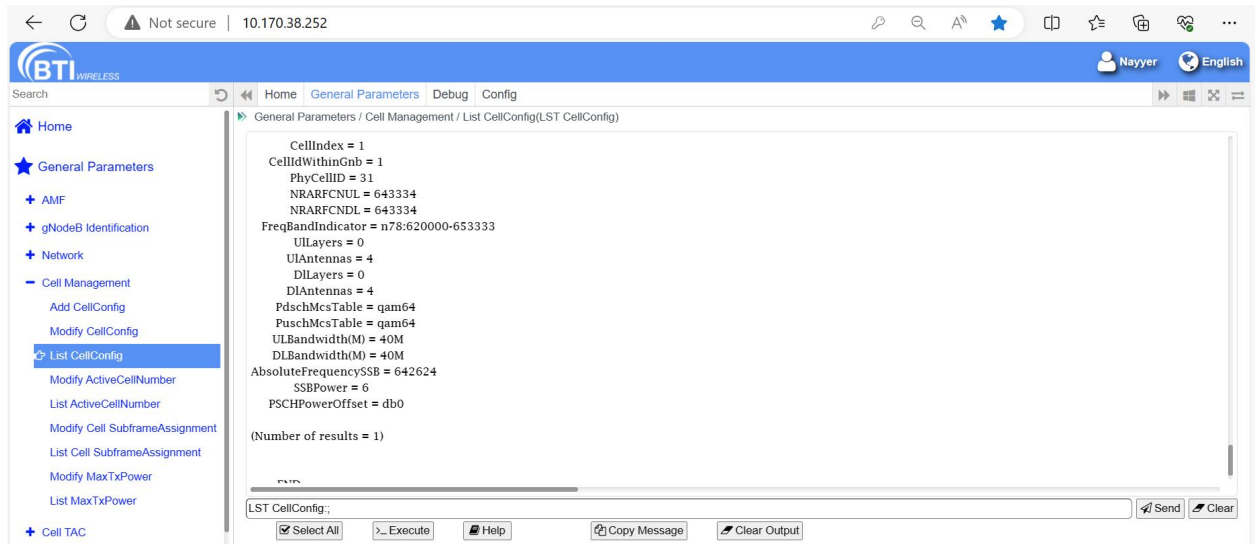

7- Confirm that A5 is turned ON from the Target GNB:

Most important parameter to configure in an Inter-Frequency Handover is the A5 Thresh-hold value, in addition to the A2

For a successful Inter-Frequency HO to happen and A5 Event:

Serving Cell should become worse than threshold1

Neighbor Target Cell should become better than threshold2

A5 has 2 Thresholds that need to be configured as seen in below screenshot:

A5 Thd.1: defined signal threshold for serving cell. (96 dB which is -60 dBm)

A5 Thd.2: defined signal threshold for neighbor cell. (56 dB which is -100 dBm)

BTI WIRELESS

Home / Config

Config / Mobility / A5MeasureCtrl / List A5MeasureCtrl(LST A5MeasureCtrl)

CIOCSIRSRP(dB) = 0x00000FFF
CIOCSIRSRQ(dB) = 0x00000FFF

(Number of results = 1)

--- END

LST A5MeasureCtrl;
+++ BBU 2024-02-11 14:39:30
O&M #5
%%LST A5MeasureCtrl;%%
RETCODE = 0 The command was executed successfully.
List A5MeasureCtrl

| CellIndex | A5MeasureCtrlIndex | Enable | A5Threshold1RSRP(dB) | A5Threshold1RSRQ(0.5dB) | A5Threshold1SINR | A5Threshold2RSRP(dB) | A5Threshold2RSRQ(0.5dB) | A5Threshold2SINR | Hysteresis | | | | | |
|-----------|--------------------|--------|----------------------|-------------------------|------------------|----------------------|-------------------------|------------------|------------|---|---|--------|-------|-------|
| 1 | 1 | on | 96 | 12 | 43 | 56 | 12 | 43 | 16 | 6 | 1 | 1 time | 240ms | 128ms |
| 1 | 2 | off | 22 | 12 | 43 | 22 | 12 | 43 | 16 | 6 | 3 | 1 time | 240ms | 128ms |

(Number of results = 2)

--- END

LST A5MeasureCtrl;

Select All Execute Help Copy Message Clear Output

CellIndex
A5MeasureCtrlIndex

8- Verify A2 is Turned ON from Source GNB (Verify Threshold values):

BTI WIRELESS

Home / Config

Config / Mobility / A2MeasureCtrl / List A2MeasureCtrl(LST A2MeasureCtrl)

CellIndex A2MeasureCtrlIndex Enable A2Threshold1RSRP(dB) A2Threshold1RSRQ(0.5dB) A2Threshold1SINR A2Threshold2RSRP(dB) A2Threshold2RSRQ(0.5dB) A2Threshold2SINR Hysteresis

| | | | | | | | | | | | | | | |
|---|---|-----|----|----|----|----|----|----|----|---|---|--------|-------|-------|
| 1 | 1 | on | 96 | 12 | 43 | 56 | 12 | 43 | 16 | 6 | 1 | 1 time | 240ms | 128ms |
| 1 | 2 | off | 22 | 12 | 43 | 22 | 12 | 43 | 16 | 6 | 3 | 1 time | 240ms | 128ms |

(Number of results = 2)

--- END

LST A2MeasureCtrl;
+++ BBU 2024-02-11 14:41:28
O&M #6
%%LST A2MeasureCtrl;%%
RETCODE = 0 The command was executed successfully.
List A2MeasureCtrl

| CellIndex | A2MeasureCtrlIndex | Enable | A2Threshold1RSRP(dB) | A2Threshold1RSRQ(0.5dB) | A2Threshold1SINR | A2Threshold2RSRP(dB) | A2Threshold2RSRQ(0.5dB) | A2Threshold2SINR | Hysteresis(0.5dB) | MaxReportCells | MeasurePurpose | ReportAmount(time) | ReportInt |
|-----------|--------------------|--------|----------------------|-------------------------|------------------|----------------------|-------------------------|------------------|-------------------|----------------|----------------|--------------------|---------------|
| 1 | 1 | on | 90 | 0 | 0 | 2 | 1 | 1 | 1 time | 240ms | 320ms | ssb off | rsrp Event de |
| 1 | 2 | off | 35 | 0 | 0 | 2 | 1 | 2 | 1 time | 240ms | 320ms | ssb off | rsrp Event de |

(Number of results = 2)

--- END

LST A2MeasureCtrl;

Select All Execute Help Copy Message Clear Output

CellIndex
A2MeasureCtrlIndex

9- Confirm that A1 and A3 are both Turned OFF:

← ↻ 🔒 Not secure | 10.170.38.253

BTI WIRELESS

Search Home Config

Alarm

Performance

Config

- + Neigh Station
- + Neigh Cell
- Mobility
 - + SI Parameters
 - + MeasureCtrl
 - A1MeasureCtrl
 - Add A1MeasureCtrl
 - Modify A1MeasureCtrl
 - List A1MeasureCtrl
 - Delete A1MeasureCtrl
 - Add PimnidA1
 - Modify PimnidA1
 - List PimnidA1
 - Delete PimnidA1

Config / Mobility / A1MeasureCtrl / List A1MeasureCtrl(LST A1MeasureCtrl)

```
CellIndex A2MeasureCtrlIndex Enable A2ThresholdRSRP(dB) A2ThresholdRSRQ(0.5dB) A2ThresholdSINR Hysteresis(0.5dB) MaxReportCells MeasurePurpose ReportAmount(time) ReportInterval
1 1 on 90 0 0 2 1 1 1 time 240ms 320ms ssb off rsrp Event de
1 2 off 35 0 0 2 1 2 1 time 240ms 320ms ssb off rsrp
(Number of results = 2)

--- END

LST A1MeasureCtrl;
+++ BBU 2024-02-11 14:43:20
O&M #7
%%LST A1MeasureCtrl;%%
RETCODE = 0 The command was executed successfully.
List A1MeasureCtrl
-----
CellIndex A1MeasureCtrlIndex Enable A1ThresholdRSRP(dB) A1ThresholdRSRQ(0.5dB) A1ThresholdSINR(dB) Hysteresis(0.5dB) MaxReportCells MeasurePurpose ReportAmount(time) ReportInterval
1 1 off 60 12 43 16 6 1 1 time 240ms 512ms ssb on NULL r
1 2 off 50 42 43 16 6 2 1 time 240ms 128ms ssb on NULL r
(Number of results = 2)

--- END
```

LST A1MeasureCtrl;

Select All Execute Help Copy Message Clear Output

← ↻ 🔒 Not secure | 10.170.38.253

BTI WIRELESS

Search Home Config

Alarm

Performance

Config

- + Neigh Station
- + Neigh Cell
- Mobility
 - + SI Parameters
 - + MeasureCtrl
 - + A1MeasureCtrl
 - + A2MeasureCtrl
 - A3MeasureCtrl
 - Add A3MeasureCtrl
 - Modify A3MeasureCtrl
 - List A3MeasureCtrl
 - Delete A3MeasureCtrl
 - Add PimnidA3
 - Modify PimnidA3
 - List PimnidA3
 - Delete PimnidA3

Config / Mobility / A3MeasureCtrl / List A3MeasureCtrl(LST A3MeasureCtrl)

```
CellIndex A1MeasureCtrlIndex Enable A1ThresholdRSRP(dB) A1ThresholdRSRQ(0.5dB) A1ThresholdSINR(dB) Hysteresis(0.5dB) MaxReportCells MeasurePurpose ReportAmount(time) ReportInterval
1 1 off 60 12 43 16 6 1 1 time 240ms 512ms ssb on NULL r
1 2 off 50 42 43 16 6 2 1 time 240ms 128ms ssb on NULL r
(Number of results = 2)

--- END

LST A3MeasureCtrl;
+++ BBU 2024-02-11 14:43:59
O&M #8
%%LST A3MeasureCtrl;%%
RETCODE = 0 The command was executed successfully.
List A3MeasureCtrl
-----
CellIndex A3MeasureCtrlIndex Enable A3OffsetRSRP(0.5dB) A3OffsetRSRQ(0.5dB) A3OffsetSINR(0.5dB) Hysteresis(0.5dB) MaxReportCells MeasurePurpose ReportAmount(time) ReportInterval
1 1 off 2 0 0 2 4 1 1 time 240ms 320ms off ssb on rsrp
1 2 off 22 -12 -15 16 6 2 1 time 240ms 128ms off ssb on rsrp
(Number of results = 2)

--- END
```

LST A3MeasureCtrl;

Select All Execute Help Copy Message Clear Output

| | | | |
|--------------------------|--------------------|--|--|
| <input type="checkbox"/> | CellIndex | | |
| <input type="checkbox"/> | A3MeasureCtrlIndex | | |

10- SSB Carrier List with correct values:

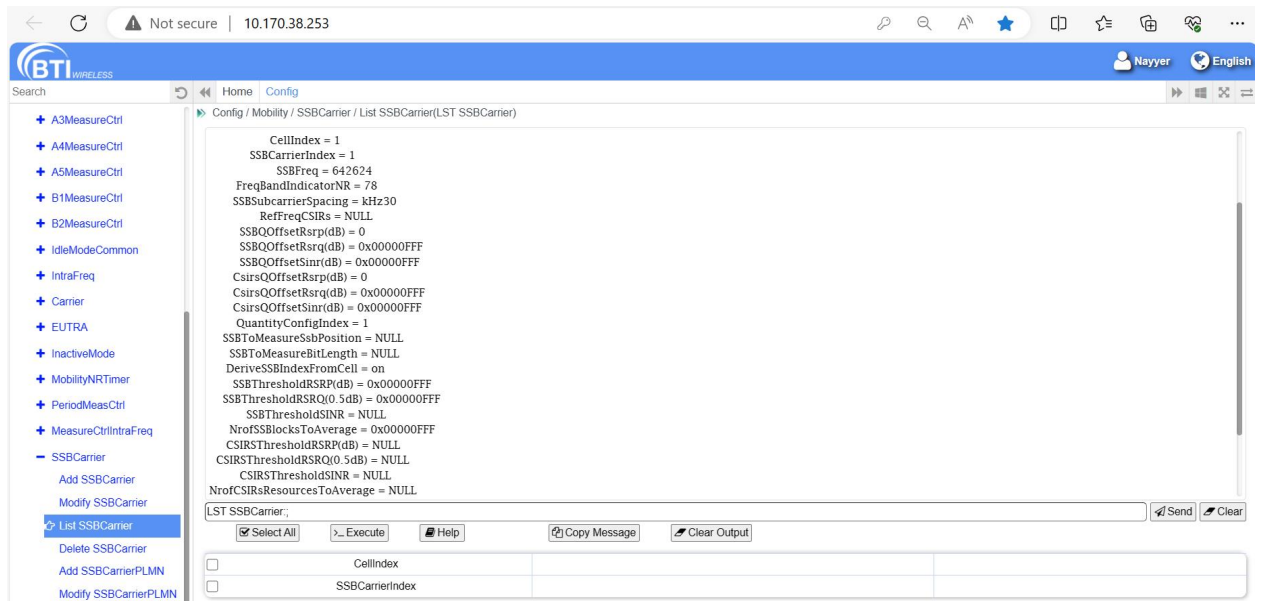

11- Below is the screenshot of the Successful Handover, along with the Wireshark Log Attached:

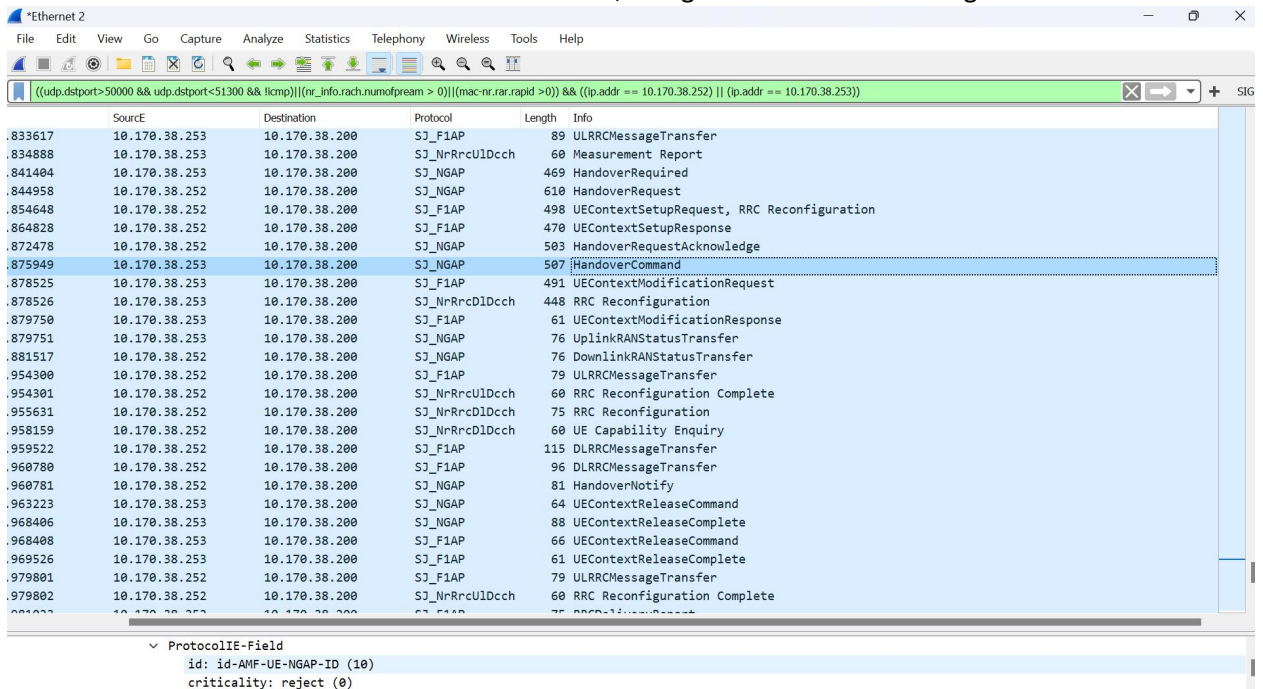

12- Measurement Report (Measure ID 1):

File Edit View Go Capture Analyze Statistics Telephony Wireless Tools Help

((udp.dstport>50000 && udp.dstport<51300 && !icmp))((nr_info.rach.numofpream > 0))((mac-nr.rar.rapid > 0)) && ((ip.addr == 10.170.38.252) || (ip.addr == 10.170.38.253))

| | Source | Destination | Protocol | Length | Info |
|--------|---------------|---------------|----------------|--------|-------------------------------|
| 624327 | 10.170.38.253 | 10.170.38.200 | SJ_F1AP | 85 | ULRRCTestTransfer |
| 625579 | 10.170.38.253 | 10.170.38.200 | SJ_NrRrcULDcch | 60 | Measurement Report |
| 626876 | 10.170.38.253 | 10.170.38.200 | SJ_F1AP | 80 | UEContextModificationRequest |
| 628087 | 10.170.38.253 | 10.170.38.200 | SJ_F1AP | 76 | UEContextModificationResponse |
| 629268 | 10.170.38.253 | 10.170.38.200 | SJ_F1AP | 150 | DLRRCTestTransfer |
| 629269 | 10.170.38.253 | 10.170.38.200 | SJ_NrRrcDlDcch | 110 | RRC Reconfiguration |
| 644451 | 10.170.38.253 | 10.170.38.200 | SJ_NrRrcULDcch | 60 | RRC Reconfiguration Complete |
| 644452 | 10.170.38.253 | 10.170.38.200 | SJ_F1AP | 79 | ULRRCTestTransfer |
| 645811 | 10.170.38.253 | 10.170.38.200 | SJ_F1AP | 75 | RRCDeliveryReport |

Length: 16
Checksum: 0x617b [unverified]
[Checksum Status: Unverified]
[Stream index: 21]
[Timestamps]
[Time since first frame: 242.190854000 seconds]
[Time since previous frame: 0.360522000 seconds]
CpCellApp
Cell: 0
NR Radio Resource Control (RRC) protocol
UL-DCCH-Message
message: c1 (0)
c1: measurementReport (0)
measurementReport
criticalExtensions: measurementReport (0)
measurementReport
measResults
measId: 1
measResultServingMOList: 1 item
Item 0
MeasResultServMO

13- Measurement Report (Measure ID 2) – Just before HO Required message:

*Ethernet 2

File Edit View Go Capture Analyze Statistics Telephony Wireless Tools Help

((udp.dstport>50000 && udp.dstport<51300 && !icmp))((nr_info.rach.numofpream > 0))((mac-nr.rar.rapid > 0)) && ((ip.addr == 10.170.38.252) || (ip.addr == 10.170.38.253))

| | Source | Destination | Protocol | Length | Info |
|--------|---------------|---------------|----------------|--------|------------------------------|
| 629268 | 10.170.38.253 | 10.170.38.200 | SJ_F1AP | 150 | DLRRCTestTransfer |
| 629269 | 10.170.38.253 | 10.170.38.200 | SJ_NrRrcDlDcch | 110 | RRC Reconfiguration |
| 644451 | 10.170.38.253 | 10.170.38.200 | SJ_NrRrcULDcch | 60 | RRC Reconfiguration Complete |
| 644452 | 10.170.38.253 | 10.170.38.200 | SJ_F1AP | 79 | ULRRCTestTransfer |
| 645811 | 10.170.38.253 | 10.170.38.200 | SJ_F1AP | 75 | RRCDeliveryReport |
| 833617 | 10.170.38.253 | 10.170.38.200 | SJ_F1AP | 89 | ULRRCTestTransfer |
| 834888 | 10.170.38.253 | 10.170.38.200 | SJ_NrRrcULDcch | 60 | Measurement Report |
| 841404 | 10.170.38.253 | 10.170.38.200 | SJ_MGAP | 469 | HandoverRequired |
| 841405 | 10.170.38.253 | 10.170.38.200 | SJ_MGAP | 510 | HandoverRequest |

NR Radio Resource Control (RRC) protocol
UL-DCCH-Message
message: c1 (0)
c1: measurementReport (0)
measurementReport
criticalExtensions: measurementReport (0)
measurementReport
measResults
measId: 2
measResultServingMOList: 1 item
Item 0
MeasResultServMO
measResultNeighCells: measResultListNR (0)
measResultListNR: 1 item
Item 0
MeasResultNR
physCellId: 31
measResult
cellResults
resultsSSB-Cell
rsrp: -89dBm <= SS-RSRP < -88dBm (68)

14- RRC ReConfig Message - Measurement ID 1 linked with A2 Threshold:

Successful_Inter-Frequency-HO.pcapng

File Edit View Go Capture Analyze Statistics Telephony Wireless Tools Help

Filter: `((udp.dstport>50000 && udp.dstport<51300 && !icmp))[(nr_info.rach.numofpream > 0)][(mac-nr.rar.rapid > 0)] && ((ip.addr == 10.170.38.252) || (ip.addr == 10.170.38.253))`

| | SourceE | Destination | Protocol | Length | Info |
|--------|---------------|---------------|----------------|--------|-------------------------------|
| 625579 | 10.170.38.253 | 10.170.38.200 | SJ_NrRrcUIdcch | 60 | Measurement Report |
| 626876 | 10.170.38.253 | 10.170.38.200 | SJ_F1AP | 80 | UEContextModificationRequest |
| 628087 | 10.170.38.253 | 10.170.38.200 | SJ_F1AP | 76 | UEContextModificationResponse |
| 629268 | 10.170.38.253 | 10.170.38.200 | SJ_F1AP | 150 | DLRRCMesageTransfer |
| 629269 | 10.170.38.253 | 10.170.38.200 | SJ_NrRrcUIdcch | 110 | RRC Reconfiguration |
| 644451 | 10.170.38.253 | 10.170.38.200 | SJ_NrRrcUIdcch | 60 | RRC Reconfiguration Complete |
| 644452 | 10.170.38.253 | 10.170.38.200 | SJ_F1AP | 79 | ULRRCMesageTransfer |
| 645811 | 10.170.38.253 | 10.170.38.200 | SJ_F1AP | 75 | RRCDeliveryReport |
| 833617 | 10.170.38.253 | 10.170.38.200 | SJ_F1AP | 89 | ULRRCMesageTransfer |

```

    MeasObjectToAddMod
      measObjectId: 1
      measObject: measObjectNR (0)
        measObjectNR
          ssbFrequency: 637344
          ssbSubcarrierSpacing: kHz30 (1)
          smtc1
            periodicityAndOffset: sf20 (2)
              sf20: 0
              duration: sf1 (0)
          smtc2
            periodicity: sf10 (1)
            refFreqCSI-RS: 636728
          referenceSignalConfig
            ssb-ConfigMobility
              1... .. deriveSSB-IndexFromCell: True
            nrofSS-BlocksToAverage: 2
            quantityConfigIndex: 1
            offsetMO
  
```

Successful_Inter-Frequency-HO.pcapng

File Edit View Go Capture Analyze Statistics Telephony Wireless Tools Help

Filter: `((udp.dstport>50000 && udp.dstport<51300 && !icmp))[(nr_info.rach.numofpream > 0)][(mac-nr.rar.rapid > 0)] && ((ip.addr == 10.170.38.252) || (ip.addr == 10.170.38.253))`

| | SourceE | Destination | Protocol | Length | Info |
|--------|---------------|---------------|----------------|--------|-------------------------------|
| 625579 | 10.170.38.253 | 10.170.38.200 | SJ_NrRrcUIdcch | 60 | Measurement Report |
| 626876 | 10.170.38.253 | 10.170.38.200 | SJ_F1AP | 80 | UEContextModificationRequest |
| 628087 | 10.170.38.253 | 10.170.38.200 | SJ_F1AP | 76 | UEContextModificationResponse |
| 629268 | 10.170.38.253 | 10.170.38.200 | SJ_F1AP | 150 | DLRRCMesageTransfer |
| 629269 | 10.170.38.253 | 10.170.38.200 | SJ_NrRrcUIdcch | 110 | RRC Reconfiguration |
| 644451 | 10.170.38.253 | 10.170.38.200 | SJ_NrRrcUIdcch | 60 | RRC Reconfiguration Complete |
| 644452 | 10.170.38.253 | 10.170.38.200 | SJ_F1AP | 79 | ULRRCMesageTransfer |
| 645811 | 10.170.38.253 | 10.170.38.200 | SJ_F1AP | 75 | RRCDeliveryReport |
| 833617 | 10.170.38.253 | 10.170.38.200 | SJ_F1AP | 89 | ULRRCMesageTransfer |

```

    Item 0
      ReportConfigToAddMod
        reportConfigId: 1
        reportConfig: reportConfigNR (0)
          reportConfigNR
            reportType: eventTriggered (1)
              eventTriggered
                eventId: eventA2 (1)
                  eventA2
                    a2-Threshold: rsrp (0)
                      rsrp: -67dBm <= SS-RSRP < -66dBm (90)
                      .... .. reportOnLeave: False
                      hysteresis: 1dB (2)
                      timeToTrigger: ms320 (8)
                    rsType: ssb (0)
                    reportInterval: ms240 (1)
                    reportAmount: r1 (0)
                  reportQuantityCell
                    1... .. rsrp: True
                    .0.. .. rsrq: False
                    0 .. .. rsrq: False
  
```

15- RRC Reconfig Message - Measurement ID 2 linked with A5 Threshold:

Successful_Inter-Frequency-HO.pcapng

File Edit View Go Capture Analyze Statistics Telephony Wireless Tools Help

Filter: `((udp.dstport>50000 && udp.dstport<51300 && !icmp))((nr_info.rach.numofpream > 0))((mac-nr.rar.rapid > 0)) && ((ip.addr == 10.170.38.252) || (ip.addr == 10.170.38.253))`

| No. | Source | Destination | Protocol | Length | Info |
|--------|---------------|---------------|----------------|--------|-------------------------------|
| 625579 | 10.170.38.253 | 10.170.38.200 | SJ_NrRrcUIdcch | 60 | Measurement Report |
| 626876 | 10.170.38.253 | 10.170.38.200 | SJ_F1AP | 80 | UEContextModificationRequest |
| 628087 | 10.170.38.253 | 10.170.38.200 | SJ_F1AP | 76 | UEContextModificationResponse |
| 629268 | 10.170.38.253 | 10.170.38.200 | SJ_F1AP | 150 | DLRRMessageTransfer |
| 629269 | 10.170.38.253 | 10.170.38.200 | SJ_NrRrcUIdcch | 110 | RRC Reconfiguration |
| 644451 | 10.170.38.253 | 10.170.38.200 | SJ_NrRrcUIdcch | 60 | RRC Reconfiguration Complete |
| 644452 | 10.170.38.253 | 10.170.38.200 | SJ_F1AP | 79 | ULRRMessageTransfer |
| 645811 | 10.170.38.253 | 10.170.38.200 | SJ_F1AP | 75 | RRCDeliveryReport |
| 833617 | 10.170.38.253 | 10.170.38.200 | SJ_F1AP | 89 | ULRRMessageTransfer |

MeasObjectToAddMod

- measObjectId: 2
- measObject: measObjectNR (0)
 - measObjectNR
 - ssbFrequency: 642624
 - ssbSubcarrierSpacing: kHz30 (1)
 - smtc1
 - periodicityAndOffset: sf20 (2)
 - sf20: 0
 - duration: sf1 (0)
 - referenceSignalConfig
 - ssb-ConfigMobility
 - ... 1... deriveSSB-IndexFromCell: True
 - nrofSS-BlocksToAverage: 2
 - quantityConfigIndex: 1
 - offsetMO
 - cellsToAddModList: 1 item
 - Item 0
 - CellsToAddMod
 - physCellId: 31
 - cellIndividualOffset

Successful_Inter-Frequency-HO.pcapng

File Edit View Go Capture Analyze Statistics Telephony Wireless Tools Help

Filter: `((udp.dstport>50000 && udp.dstport<51300 && !icmp))((nr_info.rach.numofpream > 0))((mac-nr.rar.rapid > 0)) && ((ip.addr == 10.170.38.252) || (ip.addr == 10.170.38.253))`

| No. | Source | Destination | Protocol | Length | Info |
|--------|----------------------------|---------------|----------------|--------|-------------------------------|
| 625579 | Time (format as specified) | 10.170.38.200 | SJ_NrRrcUIdcch | 60 | Measurement Report |
| 626876 | 10.170.38.253 | 10.170.38.200 | SJ_F1AP | 80 | UEContextModificationRequest |
| 628087 | 10.170.38.253 | 10.170.38.200 | SJ_F1AP | 76 | UEContextModificationResponse |
| 629268 | 10.170.38.253 | 10.170.38.200 | SJ_F1AP | 150 | DLRRMessageTransfer |
| 629269 | 10.170.38.253 | 10.170.38.200 | SJ_NrRrcUIdcch | 110 | RRC Reconfiguration |
| 644451 | 10.170.38.253 | 10.170.38.200 | SJ_NrRrcUIdcch | 60 | RRC Reconfiguration Complete |
| 644452 | 10.170.38.253 | 10.170.38.200 | SJ_F1AP | 79 | ULRRMessageTransfer |
| 645811 | 10.170.38.253 | 10.170.38.200 | SJ_F1AP | 75 | RRCDeliveryReport |
| 833617 | 10.170.38.253 | 10.170.38.200 | SJ_F1AP | 89 | ULRRMessageTransfer |

Item 1

- ReportConfigToAddMod
 - reportConfigId: 2
 - reportConfig: reportConfigNR (0)
 - reportConfigNR
 - reportType: eventTriggered (1)
 - eventTriggered
 - eventId: eventA5 (4)
 - eventA5
 - a5-Threshold1: rsrp (0)
 - rsrp: -61dBm <= SS-RSRP < -60dBm (96)
 - a5-Threshold2: rsrp (0)
 - rsrp: -101dBm <= SS-RSRP < -100dBm (56)
 - ..0. reportOnLeave: False
 - hysteresis: 8dB (16)
 - timeToTrigger: ms128 (5)
 - 0... useWhiteCellList: False
 - rsType: ssb (0)
 - reportInterval: ms240 (1)
 - reportAmount: r1 (0)
 - reportQuantityCell

"The Xn Handovers"

Xn Handover (Inter-Frequency):

- 1- Most important message in an Xn Handover is the "Path Switch" request message, that refers to the communication between the 2 GNodeBs directly during the Handover!
- 2- Xn Handover from PCI 71 (10.170.38.253) to PCI 31 (10.170.38.252):
- 3- Connect the laptop to the main Network using the Router and switch in order to monitor traffic & signaling for both of the GNB above using Wireshark
- 4- Verify the IP Address of laptop (connected to CPE) by using ipconfig below:

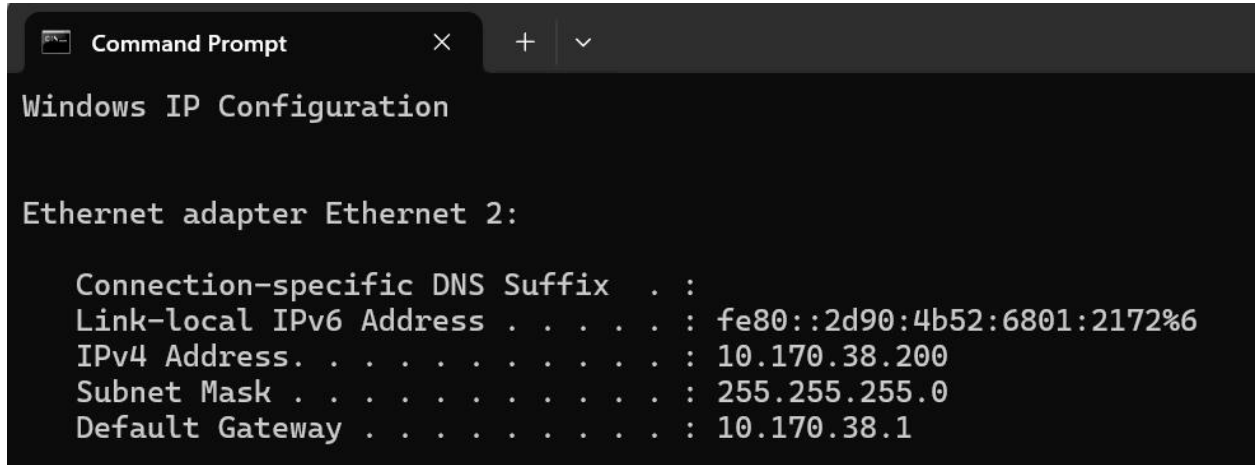

```
Command Prompt
Windows IP Configuration

Ethernet adapter Ethernet 2:

    Connection-specific DNS Suffix  . : 
    Link-local IPv6 Address . . . . . : fe80::2d90:4b52:6801:2172%6
    IPv4 Address. . . . . : 10.170.38.200
    Subnet Mask . . . . . : 255.255.255.0
    Default Gateway . . . . . : 10.170.38.1
```

- 5- Start a continuous ping from the laptop connected to the CPE, to make sure the connected Mode stays on (needed for HO):

```
Command Prompt

C:\Users\Nayyer>ping 1.1.1.1 -t

Pinging 1.1.1.1 with 32 bytes of data:
Reply from 1.1.1.1: bytes=32 time=7ms TTL=56
Reply from 1.1.1.1: bytes=32 time=7ms TTL=56
Reply from 1.1.1.1: bytes=32 time=8ms TTL=56
Reply from 1.1.1.1: bytes=32 time=8ms TTL=56
Reply from 1.1.1.1: bytes=32 time=7ms TTL=56
Reply from 1.1.1.1: bytes=32 time=8ms TTL=56
Reply from 1.1.1.1: bytes=32 time=7ms TTL=56
Reply from 1.1.1.1: bytes=32 time=8ms TTL=56
Reply from 1.1.1.1: bytes=32 time=8ms TTL=56
Reply from 1.1.1.1: bytes=32 time=7ms TTL=56
```

6- Verify the Local IP Address is properly configured in the Xn Parameters:

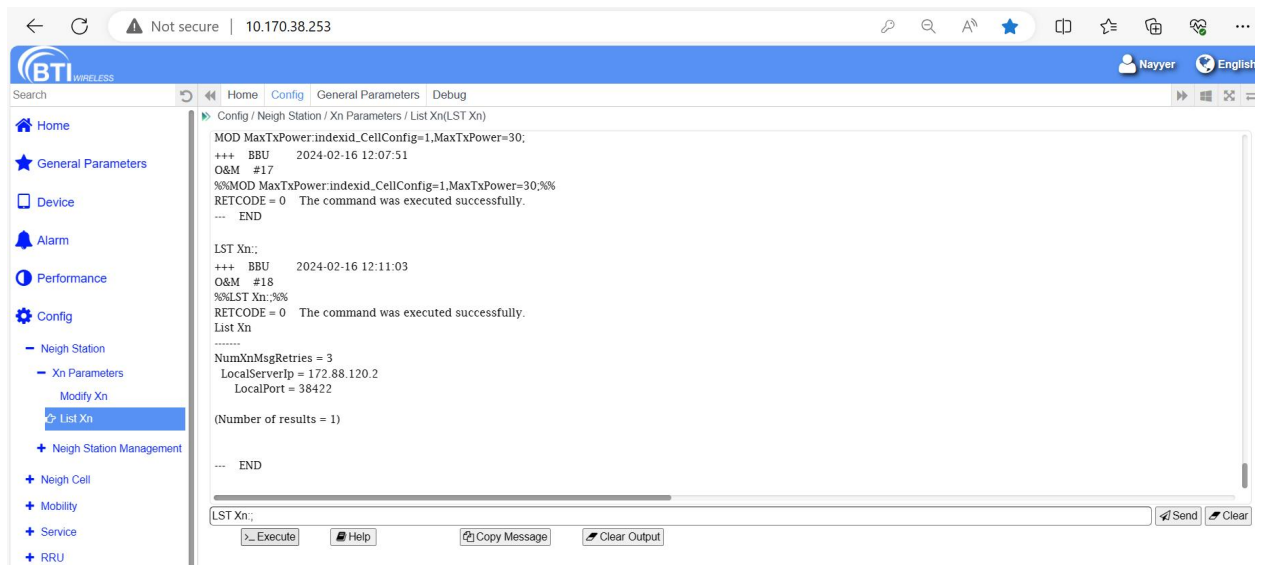

```

LST Xn;;
+++   BBU      2024-03-08 15:18:01
O&M   #2
%%LST Xn:;%%
RETCODE = 0    The command was executed successfully.
List Xn
-----
NumXnMsgRetries = 3
  LocalServerIp = 172.88.120.2
  LocalPort = 38422

(Number of results = 1)

---   END

```

- 7- Configure the Xn Parameters listed under the Neighbor Station tab (while making sure the Admin State is ON):

8- Successful Inter-Frequency Xn Handover:

*Ethernet 2

File Edit View Go Capture Analyze Statistics Telephony Wireless Tools Help

Filter: ((udp.dstport>50000 && udp.dstport<51300 && !icmp))(((nr_info.rach.numofpream > 0))((mac-nr.rar.rapid > 0))) && ((ip.addr == 10.170.38.252) || (ip.addr == 10.170.38.253))

| No. | Time | Source | Destination | Protocol | Length | Info |
|------|-----------|---------------|---------------|----------------|--------|--|
| 1350 | 59.410200 | 10.170.38.253 | 10.170.38.200 | SJ_NrRrcUIdcch | 60 | RRC Reconfiguration Complete |
| 1355 | 59.638475 | 10.170.38.253 | 10.170.38.200 | SJ_F1AP | 90 | ULRRCTestTransfer |
| 1356 | 59.638476 | 10.170.38.253 | 10.170.38.200 | SJ_NrRrcUIdcch | 60 | Measurement Report |
| 1358 | 59.643727 | 10.170.38.253 | 10.170.38.200 | SJ_XnAP | 568 | HandoverRequest |
| 1360 | 59.749666 | 10.170.38.253 | 10.170.38.200 | SJ_F1AP | 86 | ULRRCTestTransfer |
| 1361 | 59.749668 | 10.170.38.253 | 10.170.38.200 | SJ_NrRrcUIdcch | 60 | Measurement Report |
| 1365 | 59.990735 | 10.170.38.252 | 10.170.38.200 | SJ_XnAP | 568 | HandoverRequest |
| 1369 | 59.999813 | 10.170.38.252 | 10.170.38.200 | SJ_F1AP | 498 | UEContextSetupRequest, RRC Reconfiguration |
| 1370 | 60.007342 | 10.170.38.252 | 10.170.38.200 | SJ_F1AP | 471 | UEContextSetupResponse |
| 1371 | 60.015239 | 10.170.38.252 | 10.170.38.200 | SJ_XnAP | 511 | HandoverRequestAcknowledge |
| 1372 | 60.015784 | 10.170.38.253 | 10.170.38.200 | SJ_XnAP | 511 | HandoverRequestAcknowledge |
| 1373 | 60.018393 | 10.170.38.253 | 10.170.38.200 | SJ_NrRrcUIdcch | 448 | RRC Reconfiguration |
| 1374 | 60.019690 | 10.170.38.253 | 10.170.38.200 | SJ_F1AP | 492 | UEContextModificationRequest |
| 1375 | 60.021008 | 10.170.38.253 | 10.170.38.200 | SJ_XnAP | 76 | SNStatusTransfer |
| 1376 | 60.021009 | 10.170.38.253 | 10.170.38.200 | SJ_F1AP | 62 | UEContextModificationResponse |
| 1377 | 60.021595 | 10.170.38.252 | 10.170.38.200 | SJ_XnAP | 76 | SNStatusTransfer |
| 1380 | 60.098536 | 10.170.38.252 | 10.170.38.200 | SJ_F1AP | 80 | ULRRCTestTransfer |
| 1381 | 60.098537 | 10.170.38.252 | 10.170.38.200 | SJ_NrRrcUIdcch | 60 | RRC Reconfiguration Complete |
| 1382 | 60.101090 | 10.170.38.252 | 10.170.38.200 | SJ_NrRrcUIdcch | 75 | RRC Reconfiguration |
| 1383 | 60.103674 | 10.170.38.252 | 10.170.38.200 | SJ_F1AP | 116 | DLRRCTestTransfer |
| 1384 | 60.103674 | 10.170.38.252 | 10.170.38.200 | SJ_NrRrcUIdcch | 60 | UE Capability Enquiry |
| 1385 | 60.104977 | 10.170.38.252 | 10.170.38.200 | SJ_F1AP | 97 | DLRRCTestTransfer |
| 1386 | 60.104977 | 10.170.38.252 | 10.170.38.200 | SJ_NGAP | 114 | PathSwitchRequest |
| 1388 | 60.107688 | 10.170.38.252 | 10.170.38.200 | SJ_NGAP | 141 | PathSwitchRequestAcknowledge |
| 1389 | 60.109056 | 10.170.38.252 | 10.170.38.200 | SJ_XnAP | 61 | UEContextRelease |

> Frame 905: 105 bytes on wire (840 bits), 105 bytes captured (840 bits) on interface \Device\NPF_{39965836-7F0A-4B21-A86C-13DA77E80641}, id 0
 > Ethernet II, Src: SunwaveC_20:0f:35 (68:1d:64:20:0f:35), Dst: 50:91:e3:68:6d:04 (50:91:e3:68:6d:04)
 > Internet Protocol Version 4, Src: 10.170.38.252, Dst: 10.170.38.200
 > User Datagram Protocol, Src Port: 59374, Dst Port: 58190

9- Measurement Report 1:

Successful_XN-Handover.pcapng

File Edit View Go Capture Analyze Statistics Telephony Wireless Tools Help

Filter: ((udp.dstport>50000 && udp.dstport<51300 && !icmp))(((nr_info.rach.numofpream > 0))((mac-nr.rar.rapid > 0))) && ((ip.addr == 10.170.38.252) || (ip.addr == 10.170.38.253))

| No. | Time | Source | Destination | Protocol | Length | Info |
|------|-----------|---------------|---------------|----------------|--------|---------------------------------|
| 1335 | 59.043935 | 10.170.38.253 | 10.170.38.200 | SJ_NGAP | 84 | PDUSessionResourceSetupResponse |
| 1340 | 59.388998 | 10.170.38.253 | 10.170.38.200 | SJ_F1AP | 86 | ULRRCTestTransfer |
| 1341 | 59.388999 | 10.170.38.253 | 10.170.38.200 | SJ_NrRrcUIdcch | 60 | Measurement Report |
| 1343 | 59.391578 | 10.170.38.253 | 10.170.38.200 | SJ_F1AP | 81 | UEContextModificationRequest |
| 1344 | 59.392877 | 10.170.38.253 | 10.170.38.200 | SJ_F1AP | 77 | UEContextModificationResponse |
| 1346 | 59.394206 | 10.170.38.253 | 10.170.38.200 | SJ_NrRrcUIdcch | 110 | RRC Reconfiguration |
| 1347 | 59.395651 | 10.170.38.253 | 10.170.38.200 | SJ_F1AP | 151 | DLRRCTestTransfer |
| 1348 | 59.408692 | 10.170.38.253 | 10.170.38.200 | SJ_F1AP | 80 | ULRRCTestTransfer |
| 1349 | 59.410199 | 10.170.38.253 | 10.170.38.200 | SJ_F1AP | 76 | RRCDeliveryReport |
| 1350 | 59.410200 | 10.170.38.253 | 10.170.38.200 | SJ_NrRrcUIdcch | 60 | RRC Reconfiguration Complete |
| 1355 | 59.638475 | 10.170.38.253 | 10.170.38.200 | SJ_F1AP | 90 | ULRRCTestTransfer |
| 1356 | 59.638476 | 10.170.38.253 | 10.170.38.200 | SJ_NrRrcUIdcch | 60 | Measurement Report |
| 1358 | 59.643727 | 10.170.38.253 | 10.170.38.200 | SJ_XnAP | 568 | HandoverRequest |

```

  measurementReport
    criticalExtensions: measurementReport (0)
    measurementReport
      measResults
        measId: 1
        measResultServingMOList: 1 item
          Item 0
            MeasResultServMO
              servCellId: 0
              measResultServingCell
                physCellId: 71
                measResult
                  cellResults
                    resultsSSB-Cell
                      rsrp: -81dBm <= SS-RSRP < -80dBm (76)
                      rsrq: -10.5dB <= SS-RSRQ < -10.8dB (66)

```

10- Measurement Report 2 (right before Handover Request):

Successful_XN-Handover.pcapng

File Edit View Go Capture Analyze Statistics Telephony Wireless Tools Help

Filter: ((udp.dstport>50000 && udp.dstport<51300 && !icmp))((nr_info.rach.numofpream > 0))((mac-nr.rar.rapid > 0)) && ((ip.addr == 10.170.38.252) || (ip.addr == 10.170.38.253))

| No. | Time | Source | Destination | Protocol | Length | Info |
|------|-----------|---------------|---------------|----------------|--------|-------------------------------|
| 1341 | 59.388999 | 10.170.38.253 | 10.170.38.200 | SJ_NrRrcU1Dcch | 60 | Measurement Report |
| 1343 | 59.391578 | 10.170.38.253 | 10.170.38.200 | SJ_F1AP | 81 | UEContextModificationRequest |
| 1344 | 59.392877 | 10.170.38.253 | 10.170.38.200 | SJ_F1AP | 77 | UEContextModificationResponse |
| 1346 | 59.394206 | 10.170.38.253 | 10.170.38.200 | SJ_NrRrcD1Dcch | 110 | RRC Reconfiguration |
| 1347 | 59.395651 | 10.170.38.253 | 10.170.38.200 | SJ_F1AP | 151 | DLRRCMesageTransfer |
| 1348 | 59.408692 | 10.170.38.253 | 10.170.38.200 | SJ_F1AP | 80 | ULRRCMesageTransfer |
| 1349 | 59.419100 | 10.170.38.253 | 10.170.38.200 | CT_E1AP | 76 | RRPDataTransferRequest |

Item 0

- ReportConfigToAddMod
 - reportConfigId: 1
 - reportConfig: reportConfigNR (0)
 - reportConfigNR
 - reportType: eventTriggered (1)
 - eventTriggered
 - eventId: eventA2 (1)
 - eventA2
 - a2-Threshold: rsrp (0)
 - rsrp: -67dBm <= SS-RSRP < -66dBm (90)
 -0. reportOnLeave: False
 - hysteresis: 1dB (2)
 - timeToTrigger: ms320 (8)
 - rsType: ssb (0)
 - reportInterval: ms240 (1)
 - reportAmount: r1 (0)
 - reportQuantityCell
 - 1... ..rsrp: True
 - ..0.rsrq: False
 - ..0.sinnr: False
 - maxReportCells: 1
 -0. includeBeamMeasurements: False

13- RRC-Reconfig Message Measure Object ID 2:

Successful_XN-Handover.pcapng

File Edit View Go Capture Analyze Statistics Telephony Wireless Tools Help

Filter: ((udp.dstport>50000 && udp.dstport<51300 && !icmp))((nr_info.rach.numofpream > 0))((mac-nr.rar.rapid > 0)) && ((ip.addr == 10.170.38.252) || (ip.addr == 10.170.38.253))

| No. | Time | Source | Destination | Protocol | Length | Info |
|------|-----------|---------------|---------------|----------------|--------|-------------------------------|
| 1341 | 59.388999 | 10.170.38.253 | 10.170.38.200 | SJ_NrRrcU1Dcch | 60 | Measurement Report |
| 1343 | 59.391578 | 10.170.38.253 | 10.170.38.200 | SJ_F1AP | 81 | UEContextModificationRequest |
| 1344 | 59.392877 | 10.170.38.253 | 10.170.38.200 | SJ_F1AP | 77 | UEContextModificationResponse |
| 1346 | 59.394206 | 10.170.38.253 | 10.170.38.200 | SJ_NrRrcD1Dcch | 110 | RRC Reconfiguration |
| 1347 | 59.395651 | 10.170.38.253 | 10.170.38.200 | SJ_F1AP | 151 | DLRRCMesageTransfer |

Item 1

- MeasObjectToAddMod
 - measObjectId: 2
 - measObject: measObjectNR (0)
 - measObjectNR
 - ssbFrequency: 642624
 - ssbSubcarrierSpacing: kHz30 (1)
 - smtc1
 - periodicityAndOffset: sf20 (2)
 - sf20: 0
 - duration: sf1 (0)
 - referenceSignalConfig
 - ssb-ConfigMobility
 - 1... deriveSSB-IndexFromCell: True
 - nrofSS-BlocksToAverage: 2
 - quantityConfigIndex: 1
 - offsetMO
 - cellsToAddModList: 1 item
 - Item 0
 - CellsToAddMod
 - physCellId: 31
 - cellIndividualOffset
 - freqBandIndicatorNR-v1530: 78
 - measCycleCell-v1530: sf160 (0)

14- Event A5 (related to Measure Object ID 2) in RRC-Reconfig Message:

Successful_XN-Handover.pcapng

File Edit View Go Capture Analyze Statistics Telephony Wireless Tools Help

Filter: `((udp.dstport>50000 && udp.dstport<51300 && !icmp))((nr_info.rach.numofpream > 0))((mac-nr.rar.rapid > 0)) && ((ip.addr == 10.170.38.252) || (ip.addr == 10.170.38.253))`

| No. | Time | Source | Destination | Protocol | Length | Info |
|------|-----------|---------------|---------------|----------------|--------|-------------------------------|
| 1344 | 59.392877 | 10.170.38.253 | 10.170.38.200 | SJ_F1AP | 77 | UEContextModificationResponse |
| 1346 | 59.394206 | 10.170.38.253 | 10.170.38.200 | SJ_NrRrcDlDcch | 110 | RRC Reconfiguration |
| 1347 | 59.395651 | 10.170.38.253 | 10.170.38.200 | SJ_F1AP | 151 | DLRRMessageTransfer |

Item 1

- ReportConfigToAddMod
 - reportConfigId: 2
 - reportConfig: reportConfigNR (0)
 - reportConfigNR
 - reportType: eventTriggered (1)
 - eventTriggered
 - eventId: eventA5 (4)
 - eventA5
 - a5-Threshold1: rsrp (0)
 - rsrp: -61dBm <= SS-RSRP < -60dBm (96)
 - a5-Threshold2: rsrp (0)
 - rsrp: -101dBm <= SS-RSRP < -100dBm (56)
 - ..0. reportOnLeave: False
 - hysteresis: 8dB (16)
 - timeToTrigger: ms128 (5)
 - 0... useWhiteCellList: False
 - rsType: ssb (0)
 - reportInterval: ms240 (1)
 - reportAmount: r1 (0)
 - reportQuantityCell
 - 1.. rsrp: True
 -0. rsrq: False
 -0 sinr: False
 - maxReportCells: 6
 - ...1 includeBeamMeasurements: True

15- Handover Request:

Successful_XN-Handover.pcapng

File Edit View Go Capture Analyze Statistics Telephony Wireless Tools Help

Filter: `((udp.dstport>50000 && udp.dstport<51300 && !icmp))((nr_info.rach.numofpream > 0))((mac-nr.rar.rapid > 0)) && ((ip.addr == 10.170.38.252) || (ip.addr == 10.170.38.253))`

| No. | Time | Source | Destination | Protocol | Length | Info |
|------|-----------|---------------|---------------|----------------|--------|------------------------------|
| 1349 | 59.410199 | 10.170.38.253 | 10.170.38.200 | SJ_F1AP | 76 | RRCDeliveryReport |
| 1350 | 59.410200 | 10.170.38.253 | 10.170.38.200 | SJ_NrRrcUldcch | 60 | RRC Reconfiguration Complete |
| 1355 | 59.638475 | 10.170.38.253 | 10.170.38.200 | SJ_F1AP | 90 | ULRRMessageTransfer |
| 1356 | 59.638476 | 10.170.38.253 | 10.170.38.200 | SJ_NrRrcUldcch | 60 | Measurement Report |
| 1358 | 59.643727 | 10.170.38.253 | 10.170.38.200 | SJ_XnAP | 568 | HandoverRequest |
| 1360 | 59.749666 | 10.170.38.253 | 10.170.38.200 | SJ_F1AP | 86 | ULRRMessageTransfer |

Cell: 0

- NG-RAN Xn Application Protocol (XnAP)
 - XnAP-PDU: initiatingMessage (0)
 - initiatingMessage
 - procedureCode: id-handoverPreparation (0)
 - criticality: reject (0)
 - value
 - HandoverRequest
 - protocolIEs: 7 items
 - Item 0: id-sourceNG-RANnodeUEXnAPID
 - ProtocolIE-Field
 - id: id-sourceNG-RANnodeUEXnAPID (73)
 - criticality: reject (0)
 - value
 - NG-RANnodeUEXnAPID: 20
 - Item 1: id-Cause
 - ProtocolIE-Field
 - id: id-Cause (7)
 - criticality: reject (0)
 - value
 - Cause: radioNetwork (0)
 - radioNetwork: handover-desirable-for-radio-reasons (1)
 - Item 2: id-targetCellGlobalID

16- Handover Request Acknowledgement (from Target):

Successful_XN-Handover.pcapng

File Edit View Go Capture Analyze Statistics Telephony Wireless Tools Help

Filter: `((udp.dstport>50000 && udp.dstport<51300 && !icmp))((nr_info.rach.numofpream > 0))((mac-nr.rar.rapid > 0)) && ((ip.addr == 10.170.38.252) || (ip.addr == 10.170.38.253))`

| No. | Time | Source | Destination | Protocol | Length | Info |
|------|-----------|---------------|---------------|----------------|--------|----------------------------|
| 1370 | 60.007342 | 10.170.38.252 | 10.170.38.200 | SJ_F1AP | 471 | UEContextSetupResponse |
| 1371 | 60.015239 | 10.170.38.252 | 10.170.38.200 | SJ_XnAP | 511 | HandoverRequestAcknowledge |
| 1372 | 60.015784 | 10.170.38.253 | 10.170.38.200 | SJ_XnAP | 511 | HandoverRequestAcknowledge |
| 1373 | 60.018393 | 10.170.38.253 | 10.170.38.200 | SJ_NrRrcD1Dcch | 448 | RRC Reconfiguration |

```

    dataForwardingInfoFromTarget
    qosFlowsAcceptedForDataForwarding-List: 1 item
    Item 0
    QoSFlowsAcceptedToBeForwarded-Item
    qosFlowIdentifier: 1
    dataForwardingResponseDRBItemList: 1 item
    Item 0
    DataForwardingResponseDRBItem
    drb-ID: 1
    dlForwardingUPNTNL: gtpTunnel (0)
    gtpTunnel
    tnl-address: 0aaa26fc [bit length 32, 0000 1010 1010 1010 0010 0110 1111 1100 decimal value 178923260]
    TransportLayerAddress (IPv4): 10.170.38.252
    gtp-teid: 0000002f
    ulForwardingUPNTNL: gtpTunnel (0)
    gtpTunnel
    tnl-address: 0aaa26fc [bit length 32, 0000 1010 1010 1010 0010 0110 1111 1100 decimal value 178923260]
    TransportLayerAddress (IPv4): 10.170.38.252
    gtp-teid: 00000030
  Item 3: id-Target2SourceNG-RANnodeTranspContainer
  ProtocolIE-Field
  id: id-Target2SourceNG-RANnodeTranspContainer (77)
  criticality: ignore (1)
  value

```

17- Path Switch Request:

Successful_XN-Handover.pcapng

File Edit View Go Capture Analyze Statistics Telephony Wireless Tools Help

Filter: `((udp.dstport>50000 && udp.dstport<51300 && !icmp))((nr_info.rach.numofpream > 0))((mac-nr.rar.rapid > 0)) && ((ip.addr == 10.170.38.252) || (ip.addr == 10.170.38.253))`

| No. | Time | Source | Destination | Protocol | Length | Info |
|------|-----------|---------------|---------------|----------------|--------|------------------------------|
| 1382 | 60.101090 | 10.170.38.252 | 10.170.38.200 | SJ_NrRrcD1Dcch | 75 | RRC Reconfiguration |
| 1383 | 60.103674 | 10.170.38.252 | 10.170.38.200 | SJ_F1AP | 116 | DLRRCCMessageTransfer |
| 1384 | 60.103674 | 10.170.38.252 | 10.170.38.200 | SJ_NrRrcD1Dcch | 60 | UE Capability Enquiry |
| 1385 | 60.104977 | 10.170.38.252 | 10.170.38.200 | SJ_F1AP | 97 | DLRRCCMessageTransfer |
| 1386 | 60.104977 | 10.170.38.252 | 10.170.38.200 | SJ_NGAP | 114 | PathSwitchRequest |
| 1388 | 60.107688 | 10.170.38.252 | 10.170.38.200 | SJ_NGAP | 141 | PathSwitchRequestAcknowledge |
| 1389 | 60.109956 | 10.170.38.252 | 10.170.38.200 | SJ_XnAP | 61 | UEContextRelease |

```

    .0. . . . . = 128-EIA2: Not supported
    ..0. . . . . = 128-EIA3: Not supported
    ...0 0000 0000 0000 = Reserved: 0x0000
  Item 4: id-PDUSessionResourceToBeSwitchedDLList
  ProtocolIE-Field
  id: id-PDUSessionResourceToBeSwitchedDLList (76)
  criticality: reject (0)
  value
  PDUSessionResourceToBeSwitchedDLList: 1 item
  Item 0
  PDUSessionResourceToBeSwitchedDLItem
  pDUSessionID: 1
  pathSwitchRequestTransfer: 001f0aaa26fc0000002d0002
  PathSwitchRequestTransfer
  dL-NGU-UP-TNLInformation: gtpTunnel (0)
  gtpTunnel
  transportLayerAddress: 0aaa26fc [bit length 32, 0000 1010 1010 1010 0010 0110 1111 1100 decimal value 178923260]
  TransportLayerAddress (IPv4): 10.170.38.252
  gTP-TEID: 0000002d
  qosFlowAcceptedList: 1 item
  Item 0
  QoSFlowAcceptedItem
  qosFlowIdentifier: 1

```

18- Path Switch Request Acknowledge:

Successful_XN-Handover.pcapng

File Edit View Go Capture Analyze Statistics Telephony Wireless Tools Help

Filter: ((udp.dstport>50000 && udp.dstport<51300 && !icmp))((nr_info.rach.numofpream > 0))((mac-nr.rar.rapid > 0)) && ((ip.addr == 10.170.38.252) || (ip.addr == 10.170.38.253))

| No. | Time | Source | Destination | Protocol | Length | Info |
|------|-----------|---------------|---------------|----------------|--------|------------------------------|
| 1384 | 60.103674 | 10.170.38.252 | 10.170.38.200 | SJ_NrRrcDlDcch | 60 | UE Capability Enquiry |
| 1385 | 60.104977 | 10.170.38.252 | 10.170.38.200 | SJ_FIAP | 97 | DLRRMessageTransfer |
| 1386 | 60.104977 | 10.170.38.252 | 10.170.38.200 | SJ_NGAP | 114 | PathSwitchRequest |
| 1388 | 60.107688 | 10.170.38.252 | 10.170.38.200 | SJ_NGAP | 141 | PathSwitchRequestAcknowledge |
| 1389 | 60.109056 | 10.170.38.252 | 10.170.38.200 | SJ_XnAP | 61 | UEContextRelease |
| 1390 | 60.110377 | 10.170.38.253 | 10.170.38.200 | SJ_XnAP | 61 | UEContextRelease |
| 1397 | 60.112971 | 10.170.38.253 | 10.170.38.200 | SJ_FIAP | 67 | UEContextReleaseCommand |

```

PDU Session Resource Switched Item
  pduSessionID: 1
  pathSwitchRequestAcknowledgeTransfer: 601f0aaa8289010000d00900
  PathSwitchRequestAcknowledgeTransfer
    uL-NGU-UP-TNLIInformation: gTPTunnel (0)
      gTPTunnel
        transportLayerAddress: 0aaa8289 [bit length 32, 0000 1010 1010 1010 1000 0010 1000 1001 decimal value 178946697]
        transportLayerAddress (IPv4): 10.170.130.137
        gTP-TEID: 010000d0
      securityIndication
        integrityProtectionIndication: not-needed (2)
        confidentialityProtectionIndication: not-needed (2)
  Item 5: id-AllowedNSSAI
    ProtocolIE-Field
      id: id-AllowedNSSAI (0)
      criticality: reject (0)
      value
        AllowedNSSAI: 1 item
          Item 0
            AllowedNSSAI-Item
              s-NSSAI
                sST: 01
                sD: 000001

```

Xn Handover (Intra-Frequency):

- 1- Most important message in an Intra-Frequency Xn Handover is the “Path Switch” request message, that refers to the communication between the 2 GNodeBs directly during the Handover!
- 2- Xn Handover from PCI 71 (10.170.38.253) to PCI 31 (10.170.38.252):
- 3- Connect the laptop to the main Network using the Router and switch in order to monitor traffic & signaling for both of the GNB above using Wireshark
- 4- Verify the IP Address of laptop (connected to CPE) by using ipconfig below:

```

Command Prompt
Windows IP Configuration

Ethernet adapter Ethernet 2:

Connection-specific DNS Suffix . . : 
Link-local IPv6 Address . . . . . : fe80::2d90:4b52:6801:2172%6
IPv4 Address. . . . . : 10.170.38.200
Subnet Mask . . . . . : 255.255.255.0
Default Gateway . . . . . : 10.170.38.1

```

- 5- Start a continuous ping from the laptop connected to the CPE, to make sure the connected Mode stays on (needed for HO):

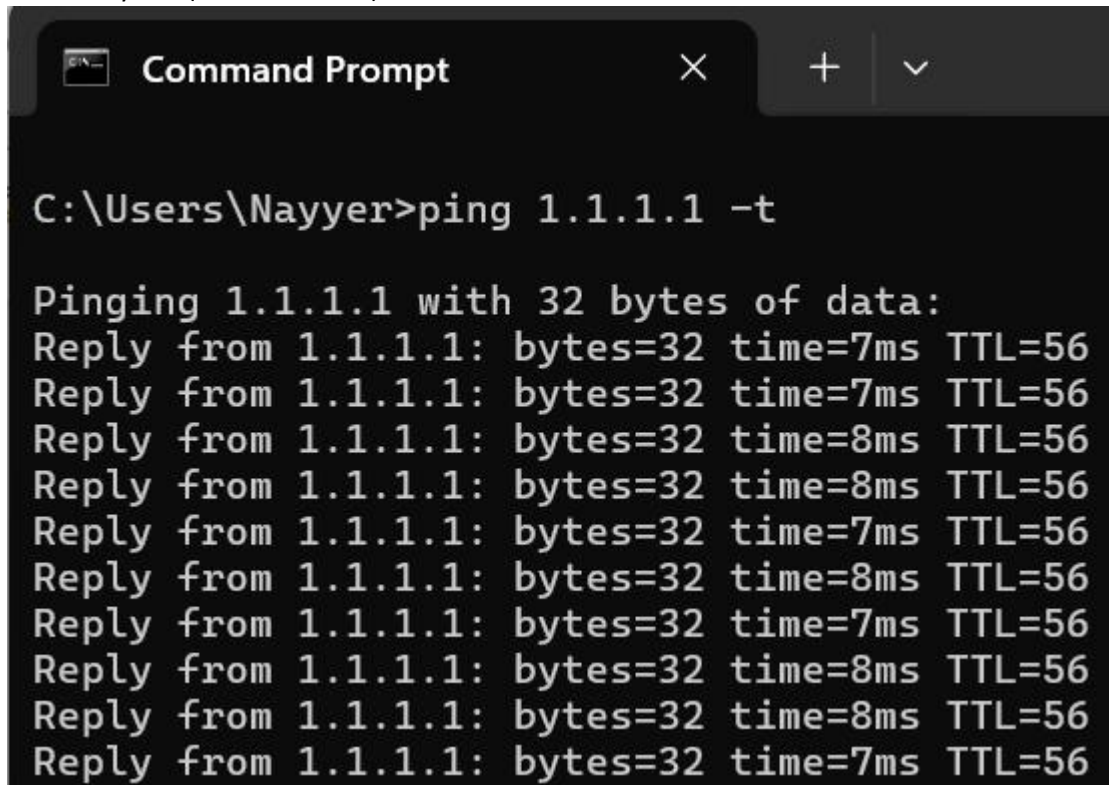

```
Command Prompt

C:\Users\Nayyer>ping 1.1.1.1 -t

Pinging 1.1.1.1 with 32 bytes of data:
Reply from 1.1.1.1: bytes=32 time=7ms TTL=56
Reply from 1.1.1.1: bytes=32 time=7ms TTL=56
Reply from 1.1.1.1: bytes=32 time=8ms TTL=56
Reply from 1.1.1.1: bytes=32 time=8ms TTL=56
Reply from 1.1.1.1: bytes=32 time=7ms TTL=56
Reply from 1.1.1.1: bytes=32 time=8ms TTL=56
Reply from 1.1.1.1: bytes=32 time=7ms TTL=56
Reply from 1.1.1.1: bytes=32 time=8ms TTL=56
Reply from 1.1.1.1: bytes=32 time=8ms TTL=56
Reply from 1.1.1.1: bytes=32 time=7ms TTL=56
```

- 6- Verify the Local IP Address is properly configured in the Xn Parameters:

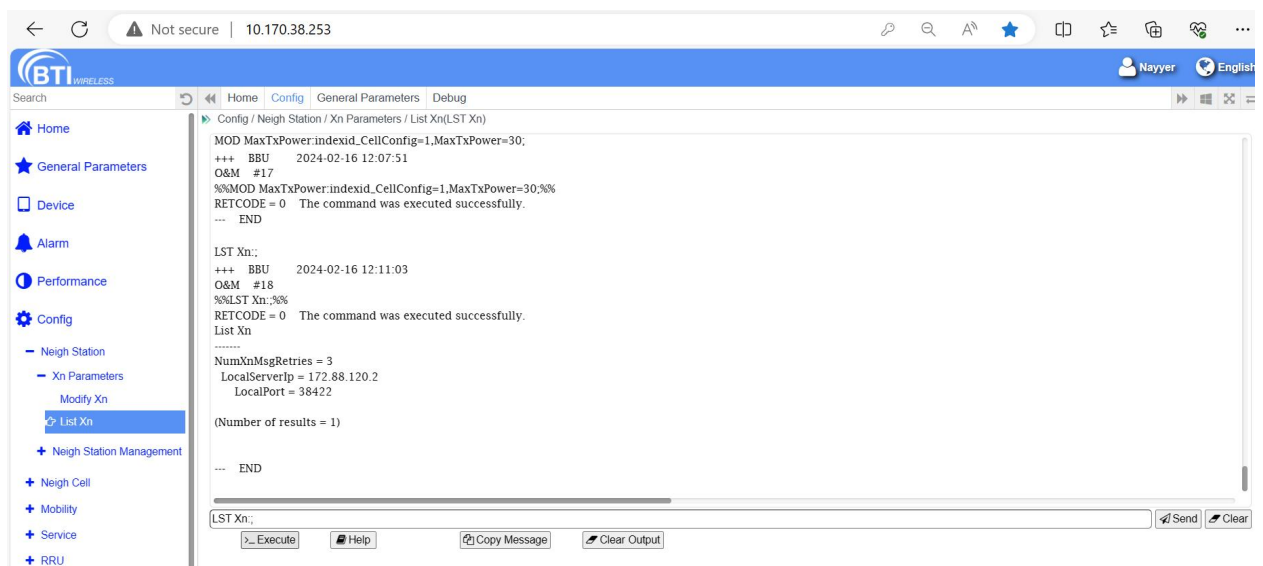

```

LST Xn;;
+++   BBU      2024-03-08 15:18:01
O&M   #2
%%LST Xn:;%%
RETCODE = 0    The command was executed successfully.
List Xn
-----
NumXnMsgRetries = 3
  LocalServerIp = 172.88.120.2
  LocalPort = 38422

(Number of results = 1)

---   END

```

- 7- Configure the Xn Parameters listed under the Neighbor Station tab (while making sure the Admin State is ON):

8- While making sure the Frequency (same) for Target Cell is updated with the correct ARFCN, Absolute SSB, and NR Band, Build the NR Cell Relation, from Source to Target.

9- Successful Intra-Frequency Xn Handover:

Capturing from Ethernet 2

File Edit View Go Capture Analyze Statistics Telephony Wireless Tools Help

Filter: ((udp.dstport>50000 && udp.dstport<51300 && !icmp))((nr_info.rach.numofpream > 0))((mac-nr.rar.rapid > 0)) && ((ip.addr == 10.170.38.252) || (ip.addr == 10.170.38.253))

| No. | Time | Source | Destination | Protocol | Length | Info |
|-----|-----------|---------------|---------------|----------------|--------|--|
| 533 | 70.289123 | 10.170.38.252 | 10.170.38.200 | SJ_XnAP | 555 | HandoverRequest |
| 536 | 70.298552 | 10.170.38.252 | 10.170.38.200 | SJ_F1AP | 485 | UEContextSetupRequest, RRC Reconfiguration |
| 537 | 70.306168 | 10.170.38.252 | 10.170.38.200 | SJ_F1AP | 471 | UEContextSetupResponse |
| 538 | 70.313930 | 10.170.38.252 | 10.170.38.200 | SJ_XnAP | 505 | HandoverRequestAcknowledge |
| 539 | 70.315201 | 10.170.38.253 | 10.170.38.200 | SJ_XnAP | 505 | HandoverRequestAcknowledge |
| 540 | 70.316174 | 10.170.38.253 | 10.170.38.200 | SJ_NrRrcDlDcch | 441 | RRC Reconfiguration |
| 541 | 70.318152 | 10.170.38.253 | 10.170.38.200 | SJ_F1AP | 485 | UEContextModificationRequest |
| 542 | 70.318780 | 10.170.38.253 | 10.170.38.200 | SJ_F1AP | 62 | UEContextModificationResponse |
| 543 | 70.318781 | 10.170.38.253 | 10.170.38.200 | SJ_XnAP | 76 | SNStatusTransfer |
| 544 | 70.320436 | 10.170.38.252 | 10.170.38.200 | SJ_XnAP | 76 | SNStatusTransfer |
| 547 | 70.428021 | 10.170.38.252 | 10.170.38.200 | SJ_F1AP | 80 | ULRRcMessageTransfer |
| 548 | 70.429268 | 10.170.38.252 | 10.170.38.200 | SJ_NrRrcDlDcch | 60 | RRC Reconfiguration Complete |
| 549 | 70.430536 | 10.170.38.252 | 10.170.38.200 | SJ_NrRrcDlDcch | 97 | RRC Reconfiguration |
| 550 | 70.431897 | 10.170.38.252 | 10.170.38.200 | SJ_F1AP | 138 | DLRRcMessageTransfer |
| 551 | 70.434409 | 10.170.38.252 | 10.170.38.200 | SJ_NGAP | 114 | PathSwitchRequest |
| 552 | 70.435711 | 10.170.38.252 | 10.170.38.200 | SJ_F1AP | 97 | DLRRcMessageTransfer |
| 553 | 70.435712 | 10.170.38.252 | 10.170.38.200 | SJ_NrRrcDlDcch | 60 | UE Capability Enquiry |
| 554 | 70.438420 | 10.170.38.252 | 10.170.38.200 | SJ_NGAP | 141 | PathSwitchRequestAcknowledge |
| 555 | 70.439727 | 10.170.38.252 | 10.170.38.200 | SJ_XnAP | 61 | UEContextRelease |
| 556 | 70.440326 | 10.170.38.253 | 10.170.38.200 | SJ_XnAP | 61 | UEContextRelease |

▼ PDUSessionResourceToBeSwitchedDLItem

pDUSessionID: 1

▼ pathSwitchRequestTransfer: 001f0aaa26fc000000170002

▼ PathSwitchRequestTransfer

▼ dL-NGU-UP-TNLInformation: gTPTunnel (0)

▼ gTPTunnel

▼ transportLayerAddress: 0aaa26fc [bit length 32, 0000 1010 1010 1010 0010 0110 1111 1100 decimal value 178923260]

TransportLayerAddress (IPv4): 10.170.38.252

gTP-TEID: 00000017

▼ qosFlowAcceptedList: 1 item

10- Measurement Report:

Successful_Intra-Freq_Xn.pcapng

File Edit View Go Capture Analyze Statistics Telephony Wireless Tools Help

Filter: ((udp.dstport>50000 && udp.dstport<51300 && !icmp))((nr_info.rach.numofpream > 0))((mac-nr.rar.rapid > 0)) && ((ip.addr == 10.170.38.252) || (ip.addr == 10.170.38.253))

| No. | Time | Source | Destination | Protocol | Length | Info |
|-----|-----------|---------------|---------------|----------------|--------|---------------------------------|
| 247 | 23.962750 | 10.170.38.253 | 10.170.38.200 | SJ_F1AP | 62 | UEContextModificationResponse |
| 248 | 23.965264 | 10.170.38.253 | 10.170.38.200 | SJ_NGAP | 84 | PDUSessionResourceSetupResponse |
| 249 | 24.309493 | 10.170.38.253 | 10.170.38.200 | SJ_F1AP | 86 | ULRRcMessageTransfer |
| 250 | 24.310644 | 10.170.38.253 | 10.170.38.200 | SJ_NrRrcUldcch | 60 | Measurement Report |
| 253 | 24.509599 | 10.170.38.253 | 10.170.38.200 | SJ_F1AP | 86 | ULRRcMessageTransfer |
| 254 | 24.510779 | 10.170.38.253 | 10.170.38.200 | SJ_NrRrcUldcch | 60 | Measurement Report |
| 519 | 69.049286 | 10.170.38.253 | 10.170.38.200 | SJ_F1AP | 90 | ULRRcMessageTransfer |

▼ CpCellApp

Cell: 0

▼ NR Radio Resource Control (RRC) protocol

▼ UL-DCCH-Message

▼ message: c1 (0)

▼ c1: measurementReport (0)

▼ measurementReport

▼ criticalExtensions: measurementReport (0)

▼ measurementReport

▼ measResults

measId: 1

▼ measResultServingMOList: 1 item

▼ Item 0

▼ MeasResultServMO

servCellId: 0

▼ measResultServingCell

physCellId: 71

▼ measResult

▼ cellResults

▼ resultsSSB-Cell

rsrp: -81dBm <= SS-RSRP < -80dBm (76)

rsrq: -11.0dB <= SS-RSRQ < -10.5dB (65)

11- Measure Object ID with ssbFrequency 637344 (for Intra-Freq):

Successful_Intra-Freq_Xn.pcapng

File Edit View Go Capture Analyze Statistics Telephony Wireless Tools Help

Filter: `((udp.dstport>50000 && udp.dstport<51300 && !icmp))((nr_info.rach.numofpream > 0))((mac-nr.rar.rapid > 0)) && ((ip.addr == 10.170.38.252) || (ip.addr == 10.170.38.253))`

| No. | Time | Source | Destination | Protocol | Length | Info |
|-----|-----------|---------------|---------------|----------------|--------|---|
| 240 | 23.932238 | 10.170.38.253 | 10.170.38.200 | SJ_F1AP | 375 | UEContextSetupResponse |
| 241 | 23.937286 | 10.170.38.253 | 10.170.38.200 | SJ_NrRrcDlDcch | 504 | RRC Reconfiguration, DL NAS transport, PDU session establishment accept |
| 242 | 23.938573 | 10.170.38.253 | 10.170.38.200 | SJ_F1AP | 548 | DLRRCTransfer |
| 243 | 23.960101 | 10.170.38.253 | 10.170.38.200 | SJ_F1AP | 80 | ULRRCTransfer |
| 244 | 23.960101 | 10.170.38.253 | 10.170.38.200 | SJ_NrRrcUlDcch | 60 | RRC Reconfiguration Complete |
| 245 | 23.961410 | 10.170.38.253 | 10.170.38.200 | SJ_F1AP | 72 | UEContextModificationRequest |
| 246 | 23.962740 | 10.170.38.253 | 10.170.38.200 | SJ_F1AP | 76 | RRCDeliveryReport |
| 247 | 23.962750 | 10.170.38.253 | 10.170.38.200 | SJ_F1AP | 62 | UEContextModificationResponse |
| 248 | 23.965264 | 10.170.38.253 | 10.170.38.200 | SJ_NGAP | 84 | PDU Session Resource Setup Response |

t-Reordering: ms120 (15)
cipheringDisabled: true (0)

- measConfig
 - measObjectToAddModList: 1 item
 - Item 0
 - MeasObjectToAddMod
 - measObjectId: 1
 - measObject: measObjectNR (0)
 - measObjectNR
 - ssbFrequency: 637344
 - ssbSubcarrierSpacing: kHz30 (1)
 - smtc1
 - periodicityAndOffset: sf20 (2)
 - sf20: 0
 - duration: sf1 (0)
 - smtc2
 - pci-List: 1 item
 - Item 0
 - PhysCellId: 31

12- Event A1 triggered Message:

Successful_Intra-Freq_Xn.pcapng

File Edit View Go Capture Analyze Statistics Telephony Wireless Tools Help

Filter: `((udp.dstport>50000 && udp.dstport<51300 && !icmp))((nr_info.rach.numofpream > 0))((mac-nr.rar.rapid > 0)) && ((ip.addr == 10.170.38.252) || (ip.addr == 10.170.38.253))`

| No. | Time | Source | Destination | Protocol | Length | Info |
|-----|-----------|---------------|---------------|----------------|--------|---|
| 240 | 23.932238 | 10.170.38.253 | 10.170.38.200 | SJ_F1AP | 375 | UEContextSetupResponse |
| 241 | 23.937286 | 10.170.38.253 | 10.170.38.200 | SJ_NrRrcDlDcch | 504 | RRC Reconfiguration, DL NAS transport, PDU session establishment accept |
| 242 | 23.938573 | 10.170.38.253 | 10.170.38.200 | SJ_F1AP | 548 | DLRRCTransfer |
| 243 | 23.960101 | 10.170.38.253 | 10.170.38.200 | SJ_F1AP | 80 | ULRRCTransfer |
| 244 | 23.960101 | 10.170.38.253 | 10.170.38.200 | SJ_NrRrcUlDcch | 60 | RRC Reconfiguration Complete |
| 245 | 23.961410 | 10.170.38.253 | 10.170.38.200 | SJ_F1AP | 72 | UEContextModificationRequest |

- reportConfigToAddModList: 3 items
 - Item 0
 - ReportConfigToAddMod
 - reportConfigId: 1
 - reportConfig: reportConfigNR (0)
 - reportConfigNR
 - reportType: eventTriggered (1)
 - eventTriggered
 - eventId: eventA1 (0)
 - eventA1
 - a1-Threshold: rsrp (0)
 - rsrp: -97dBm <= S5-RSRP < -96dBm (60)
 - ..0. reportOnLeave: False
 - hysteresis: 8dB (16)
 - timeToTrigger: ms512 (10)
 - rsType: ssb (0)
 - reportInterval: ms240 (1)
 - reportAmount: r1 (0)
 - reportQuantityCell
 - 1... rsrp: True

13- Event A2 triggered Message:

Successful_Intra-Freq_Xn.pcapng

File Edit View Go Capture Analyze Statistics Telephony Wireless Tools Help

Filter: `((udp.dstport>50000 && udp.dstport<51300 && !icmp))((nr_info.rach.numofpream > 0))((mac-nr.rar.rapid > 0)) && ((ip.addr == 10.170.38.252) || (ip.addr == 10.170.38.253))`

| No. | Time | Source | Destination | Protocol | Length | Info |
|-----|-----------|---------------|---------------|----------------|--------|---|
| 240 | 23.932238 | 10.170.38.253 | 10.170.38.200 | SJ_F1AP | 375 | UEContextSetupResponse |
| 241 | 23.937286 | 10.170.38.253 | 10.170.38.200 | SJ_NrRrcDlDcch | 504 | RRC Reconfiguration, DL NAS transport, PDU session establishment accept |
| 242 | 23.938573 | 10.170.38.253 | 10.170.38.200 | SJ_F1AP | 548 | DLRRCCMessageTransfer |
| 243 | 23.960101 | 10.170.38.253 | 10.170.38.200 | SJ_F1AP | 80 | ULRRCCMessageTransfer |
| 244 | 23.960101 | 10.170.38.253 | 10.170.38.200 | SJ_NrRrcUlDcch | 60 | RRC Reconfiguration Complete |
| 245 | 23.961410 | 10.170.38.253 | 10.170.38.200 | SJ_F1AP | 72 | UEContextModificationRequest |

```

reportConfigId: 2
  reportConfig: reportConfigNR (0)
    reportConfigNR
      reportType: eventTriggered (1)
        eventTriggered
          eventId: eventA2 (1)
            eventA2
              a2-Threshold: rsrp (0)
                rsrp: -67dBm <= S5-RSRP < -66dBm (90)
                ... .0... reportOnLeave: False
                hysteresis: 1dB (2)
                timeToTrigger: ms320 (8)
              rsType: ssb (0)
              reportInterval: ms240 (1)
              reportAmount: r1 (0)
            reportQuantityCell
              ... .1 rsrp: True

```

14- Event A3 triggered Message:

Successful_Intra-Freq_Xn.pcapng

File Edit View Go Capture Analyze Statistics Telephony Wireless Tools Help

Filter: `((udp.dstport>50000 && udp.dstport<51300 && !icmp))((nr_info.rach.numofpream > 0))((mac-nr.rar.rapid > 0)) && ((ip.addr == 10.170.38.252) || (ip.addr == 10.170.38.253))`

| No. | Time | Source | Destination | Protocol | Length | Info |
|-----|-----------|---------------|---------------|----------------|--------|---|
| 240 | 23.932238 | 10.170.38.253 | 10.170.38.200 | SJ_F1AP | 375 | UEContextSetupResponse |
| 241 | 23.937286 | 10.170.38.253 | 10.170.38.200 | SJ_NrRrcDlDcch | 504 | RRC Reconfiguration, DL NAS transport, PDU session establishment accept |
| 242 | 23.938573 | 10.170.38.253 | 10.170.38.200 | SJ_F1AP | 548 | DLRRCCMessageTransfer |
| 243 | 23.960101 | 10.170.38.253 | 10.170.38.200 | SJ_F1AP | 80 | ULRRCCMessageTransfer |
| 244 | 23.960101 | 10.170.38.253 | 10.170.38.200 | SJ_NrRrcUlDcch | 60 | RRC Reconfiguration Complete |
| 245 | 23.961410 | 10.170.38.253 | 10.170.38.200 | SJ_F1AP | 72 | UEContextModificationRequest |

```

ReportConfigToAddMod
  reportConfigId: 3
  reportConfig: reportConfigNR (0)
    reportConfigNR
      reportType: eventTriggered (1)
        eventTriggered
          eventId: eventA3 (2)
            eventA3
              a3-Offset: rsrp (0)
                rsrp: 2dBm
                ... .0... reportOnLeave: False
                hysteresis: 1dB (2)
                timeToTrigger: ms320 (8)
                .0. .... useWhiteCellList: False
              rsType: ssb (0)
              reportInterval: ms240 (1)
              reportAmount: r1 (0)
            reportQuantityCell
              ..1. .... rsrp: True

```

15- Handover Request:

Successful_Intra-Freq_Xn.pcapng

File Edit View Go Capture Analyze Statistics Telephony Wireless Tools Help

Filter: `((udp.dstport>50000 && udp.dstport<51300 && !icmp))((nr_info.rach.numofpream > 0))((mac-nr.rar.rapid > 0)) && ((ip.addr == 10.170.38.252) || (ip.addr == 10.170.38.253))`

| No. | Time | Source | Destination | Protocol | Length | Info |
|-----|-----------|---------------|---------------|---------------|--------|--|
| 254 | 24.510779 | 10.170.38.253 | 10.170.38.200 | SJ_NrRcUIdcch | 60 | Measurement Report |
| 519 | 69.049286 | 10.170.38.253 | 10.170.38.200 | SJ_F1AP | 90 | ULRRcMessageTransfer |
| 520 | 69.050118 | 10.170.38.253 | 10.170.38.200 | SJ_NrRcUIdcch | 60 | Measurement Report |
| 522 | 69.054337 | 10.170.38.253 | 10.170.38.200 | SJ_XnAP | 555 | HandoverRequest |
| 533 | 70.289123 | 10.170.38.252 | 10.170.38.200 | SJ_XnAP | 555 | HandoverRequest |
| 536 | 70.298552 | 10.170.38.252 | 10.170.38.200 | SJ_F1AP | 485 | UEContextSetupRequest, RRC Reconfiguration |
| 537 | 70.306168 | 10.170.38.252 | 10.170.38.200 | SJ_F1AP | 471 | UEContextSetupResponse |
| 538 | 70.313930 | 10.170.38.252 | 10.170.38.200 | SJ_XnAP | 505 | HandoverRequestAcknowledge |

value

- HandoverRequest
 - protocolIEs: 7 items
 - Item 0: id-sourceNG-RANnodeUEXnAPIID
 - ProtocolIE-Field
 - id: id-sourceNG-RANnodeUEXnAPIID (73)
 - criticality: reject (0)
 - value
 - NG-RANnodeUEXnAPIID: 15
 - Item 1: id-Cause
 - ProtocolIE-Field
 - id: id-Cause (7)
 - criticality: reject (0)
 - value
 - Cause: radioNetwork (0)
 - radioNetwork: handover-desirable-for-radio-reasons (1)
 - Item 2: id-targetCellGlobalID
 - ProtocolIE-Field
 - id: id-targetCellGlobalID (78)
 - criticality: reject (0)

16- Handover Request Acknowledgement (from Target):

Successful_Intra-Freq_Xn.pcapng

File Edit View Go Capture Analyze Statistics Telephony Wireless Tools Help

Filter: `((udp.dstport>50000 && udp.dstport<51300 && !icmp))((nr_info.rach.numofpream > 0))((mac-nr.rar.rapid > 0)) && ((ip.addr == 10.170.38.252) || (ip.addr == 10.170.38.253))`

| No. | Time | Source | Destination | Protocol | Length | Info |
|-----|-----------|---------------|---------------|---------------|--------|--|
| 522 | 69.054337 | 10.170.38.253 | 10.170.38.200 | SJ_XnAP | 555 | HandoverRequest |
| 533 | 70.289123 | 10.170.38.252 | 10.170.38.200 | SJ_XnAP | 555 | HandoverRequest |
| 536 | 70.298552 | 10.170.38.252 | 10.170.38.200 | SJ_F1AP | 485 | UEContextSetupRequest, RRC Reconfiguration |
| 537 | 70.306168 | 10.170.38.252 | 10.170.38.200 | SJ_F1AP | 471 | UEContextSetupResponse |
| 538 | 70.313930 | 10.170.38.252 | 10.170.38.200 | SJ_XnAP | 505 | HandoverRequestAcknowledge |
| 539 | 70.315201 | 10.170.38.253 | 10.170.38.200 | SJ_XnAP | 505 | HandoverRequestAcknowledge |
| 540 | 70.316174 | 10.170.38.253 | 10.170.38.200 | SJ_NrRcDlDcch | 441 | RRC Reconfiguration |
| 541 | 70.318152 | 10.170.38.253 | 10.170.38.200 | SJ_F1AP | 485 | UEContextModificationRequest |

Cell: 0

- NG-RAN Xn Application Protocol (XnAP)
 - XnAP-PDU: successfulOutcome (1)
 - successfulOutcome
 - procedureCode: id-handoverPreparation (0)
 - criticality: reject (0)
 - value
 - HandoverRequestAcknowledge
 - protocolIEs: 4 items
 - Item 0: id-sourceNG-RANnodeUEXnAPIID
 - ProtocolIE-Field
 - id: id-sourceNG-RANnodeUEXnAPIID (73)
 - criticality: ignore (1)
 - value
 - NG-RANnodeUEXnAPIID: 15
 - Item 1: id-targetNG-RANnodeUEXnAPIID
 - ProtocolIE-Field
 - id: id-targetNG-RANnodeUEXnAPIID (79)
 - criticality: ignore (1)
 - value
 - NG-RANnodeUEXnAPIID: 9

17- Path Switch Request:

Successful_Intra-Freq_Xn.pcapng

File Edit View Go Capture Analyze Statistics Telephony Wireless Tools Help

Filter: `((udp.dstport>50000 && udp.dstport<51300 && !icmp))((nr_info.rach.numofpream > 0))((mac-nr.rar.rapid > 0)) && ((ip.addr == 10.170.38.252) || (ip.addr == 10.170.38.253))`

| No. | Time | Source | Destination | Protocol | Length | Info |
|-----|-----------|---------------|---------------|----------------|--------|------------------------------|
| 548 | 70.429268 | 10.170.38.252 | 10.170.38.200 | SJ_NrRrcUIdcch | 60 | RRC Reconfiguration Complete |
| 549 | 70.430536 | 10.170.38.252 | 10.170.38.200 | SJ_NrRrcDlDcch | 97 | RRC Reconfiguration |
| 550 | 70.431897 | 10.170.38.252 | 10.170.38.200 | SJ_F1AP | 138 | DLRRCMesssageTransfer |
| 551 | 70.434409 | 10.170.38.252 | 10.170.38.200 | SJ_NGAP | 114 | PathSwitchRequest |
| 552 | 70.435711 | 10.170.38.252 | 10.170.38.200 | SJ_F1AP | 97 | DLRRCMesssageTransfer |
| 553 | 70.435712 | 10.170.38.252 | 10.170.38.200 | SJ_NrRrcDlDcch | 60 | UE Capability Enquiry |
| 554 | 70.438420 | 10.170.38.252 | 10.170.38.200 | SJ_NGAP | 141 | PathSwitchRequestAcknowledge |
| 555 | 70.439727 | 10.170.38.252 | 10.170.38.200 | SJ_XnAP | 61 | UEContextRelease |

...0 0000 0000 0000 = Reserved: 0x0000

- Item 4: id-PDUSessionResourceToBeSwitchedDLList
 - ProtocolIE-Field
 - id: id-PDUSessionResourceToBeSwitchedDLList (76)
 - criticality: reject (0)
 - value
 - PDUSessionResourceToBeSwitchedDLList: 1 item
 - Item 0
 - PDUSessionResourceToBeSwitchedDLItem
 - pDUSessionID: 1
 - pathSwitchRequestTransfer: 001f0aaa26fc000000170002
 - PathSwitchRequestTransfer
 - dL-NGU-UP-TNLInformation: gTPTunnel (0)
 - gTPTunnel
 - transportLayerAddress: 0aaa26fc [bit length 32, 0000 1010 1010 1010 0010 0110 1111 1100 decimal value 178923260]
 - TransportLayerAddress (IPv4): 10.170.38.252
 - gTP-TEID: 00000017
 - qosFlowAcceptedList: 1 item
 - Item 0
 - QosFlowAcceptedItem
 - qosFlowIdentifier: 1

18- Path Switch Request Acknowledge:

Successful_Intra-Freq_Xn.pcapng

File Edit View Go Capture Analyze Statistics Telephony Wireless Tools Help

Filter: `((udp.dstport>50000 && udp.dstport<51300 && !icmp))((nr_info.rach.numofpream > 0))((mac-nr.rar.rapid > 0)) && ((ip.addr == 10.170.38.252) || (ip.addr == 10.170.38.253))`

| No. | Time | Source | Destination | Protocol | Length | Info |
|-----|-----------|---------------|---------------|----------------|--------|------------------------------|
| 548 | 70.429268 | 10.170.38.252 | 10.170.38.200 | SJ_NrRrcUIdcch | 60 | RRC Reconfiguration Complete |
| 549 | 70.430536 | 10.170.38.252 | 10.170.38.200 | SJ_NrRrcDlDcch | 97 | RRC Reconfiguration |
| 550 | 70.431897 | 10.170.38.252 | 10.170.38.200 | SJ_F1AP | 138 | DLRRCMesssageTransfer |
| 551 | 70.434409 | 10.170.38.252 | 10.170.38.200 | SJ_NGAP | 114 | PathSwitchRequest |
| 552 | 70.435711 | 10.170.38.252 | 10.170.38.200 | SJ_F1AP | 97 | DLRRCMesssageTransfer |
| 553 | 70.435712 | 10.170.38.252 | 10.170.38.200 | SJ_NrRrcDlDcch | 60 | UE Capability Enquiry |
| 554 | 70.438420 | 10.170.38.252 | 10.170.38.200 | SJ_NGAP | 141 | PathSwitchRequestAcknowledge |
| 555 | 70.439727 | 10.170.38.252 | 10.170.38.200 | SJ_XnAP | 61 | UEContextRelease |

- Item 4: id-PDUSessionResourceSwitchedList
 - ProtocolIE-Field
 - id: id-PDUSessionResourceSwitchedList (77)
 - criticality: ignore (1)
 - value
 - PDUSessionResourceSwitchedList: 1 item
 - Item 0
 - PDUSessionResourceSwitchedItem
 - pDUSessionID: 1
 - pathSwitchRequestAcknowledgeTransfer: 601f0aaa8289010000d80900
 - PathSwitchRequestAcknowledgeTransfer
 - uL-NGU-UP-TNLInformation: gTPTunnel (0)
 - gTPTunnel
 - transportLayerAddress: 0aaa8289 [bit length 32, 0000 1010 1010 1010 1000 0010 1000 1001 decimal value 178946697]
 - TransportLayerAddress (IPv4): 10.170.130.137
 - gTP-TEID: 010000d8
 - securityIndication
 - integrityProtectionIndication: not-needed (2)
 - confidentialityProtectionIndication: not-needed (2)
 - Item 5: id-AllowedNSSAI
 - ProtocolIE-Field